

Hartford, CT - Bradley Intl Airport
Commercial Aircraft Departures - 2003

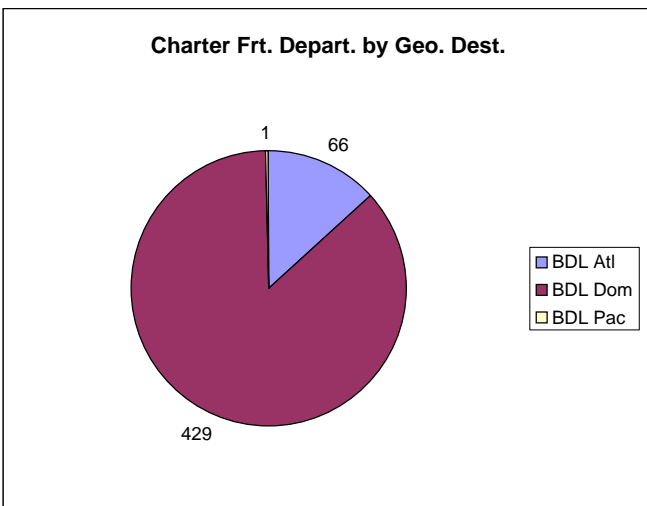

Hartford, CT - Bradley Intl Airport - BDL O&D Survey Coupon Passengers - 2003

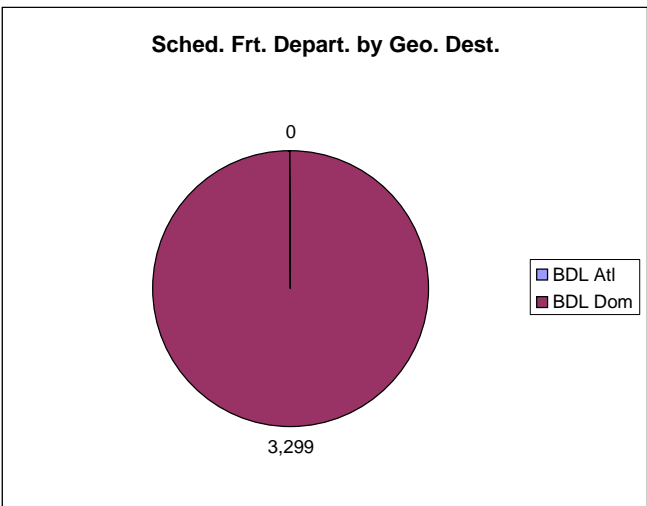
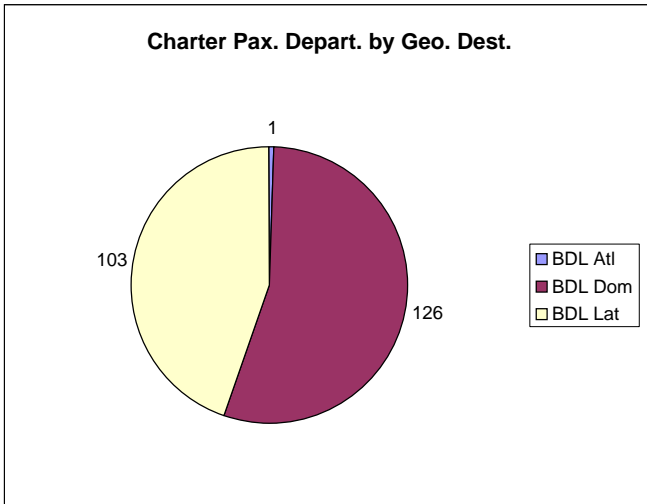
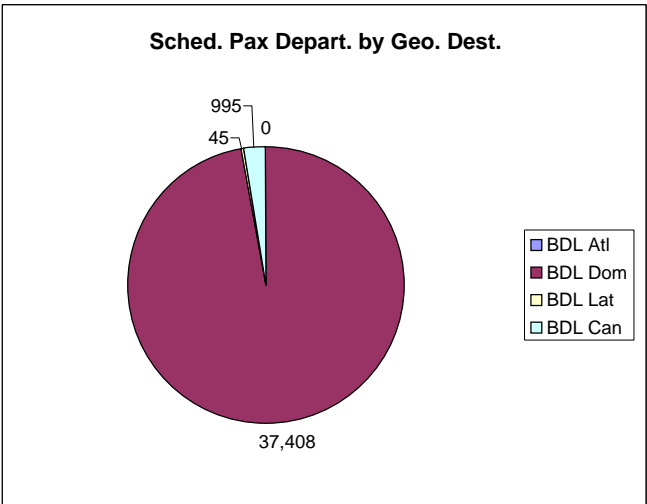
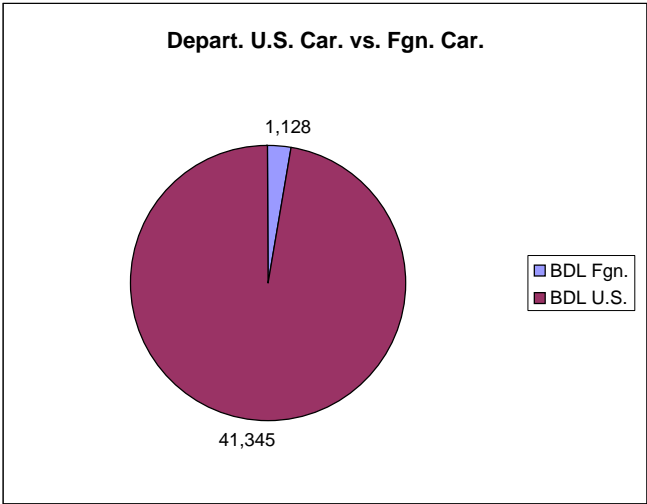
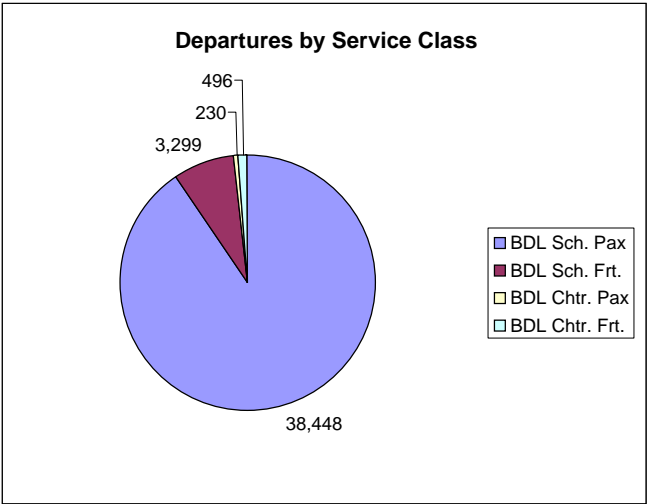
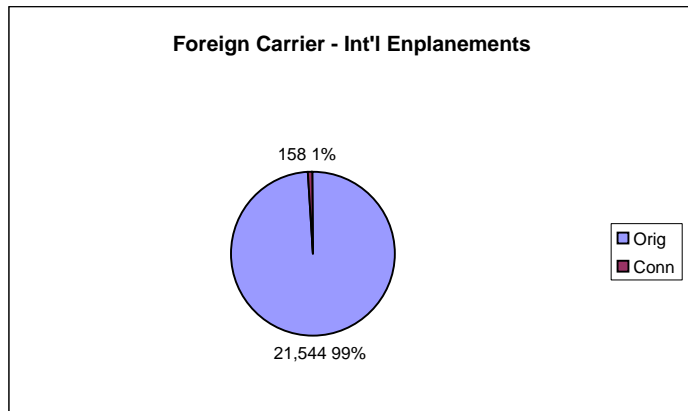
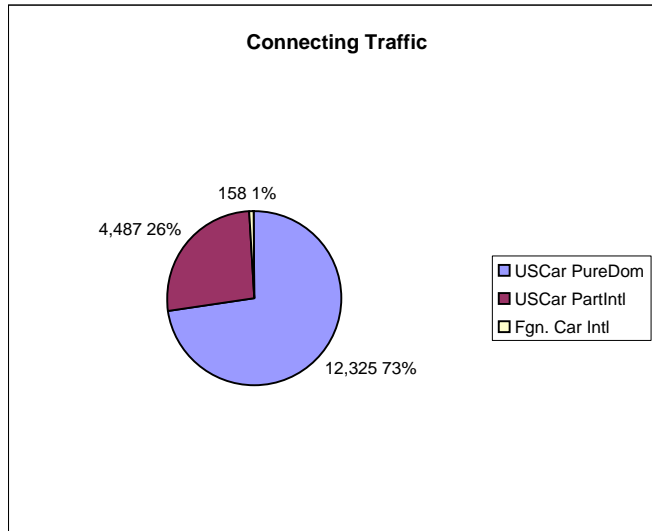
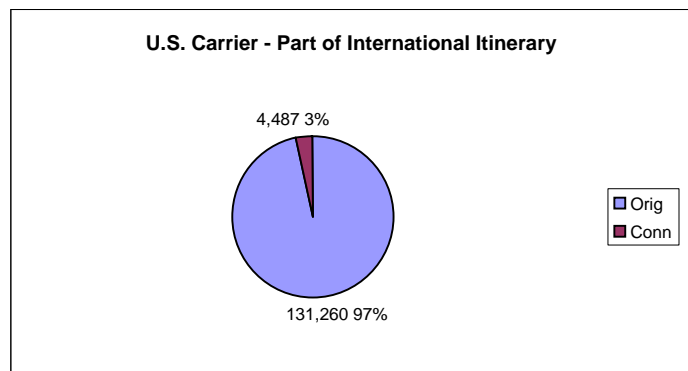
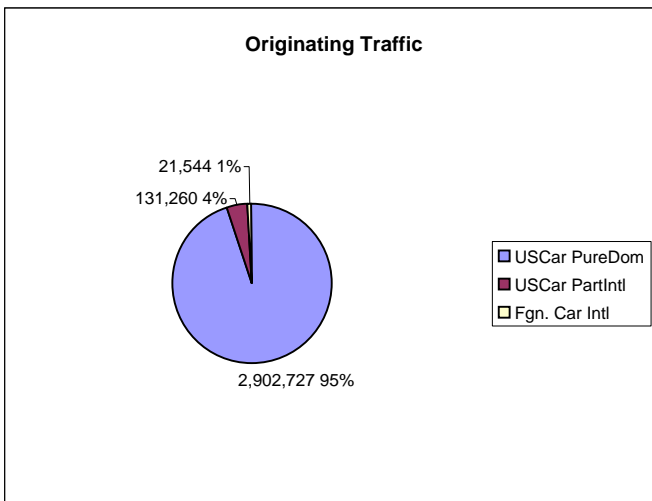
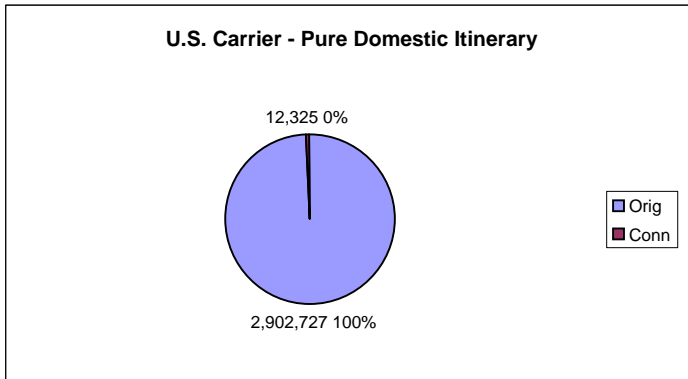
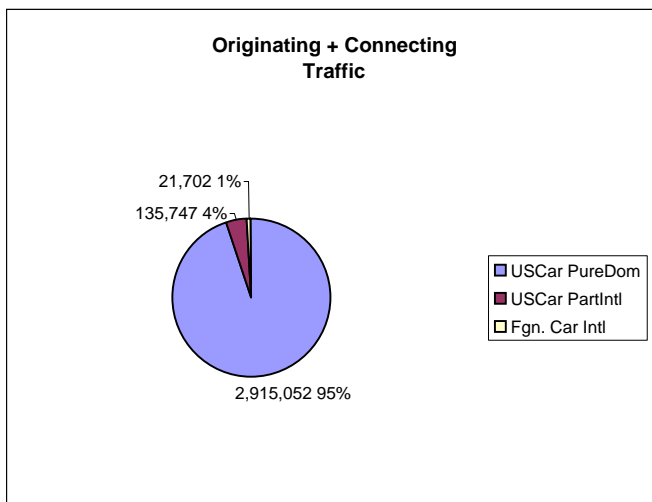
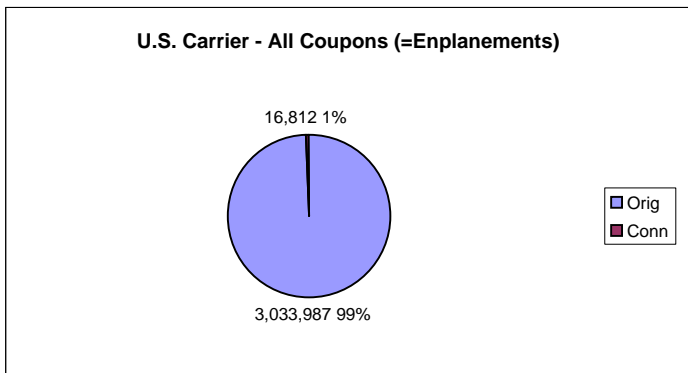

Note: 10% survey times 10 - enhanced with estimated data for non-survey-reporting-carriers and normalized to "T100 Market" data

Hartford, CT - Bradley Intl Airport - BDL
 O&D Survey Coupon Passengers - 2003
 (U.S. Carriers Only)

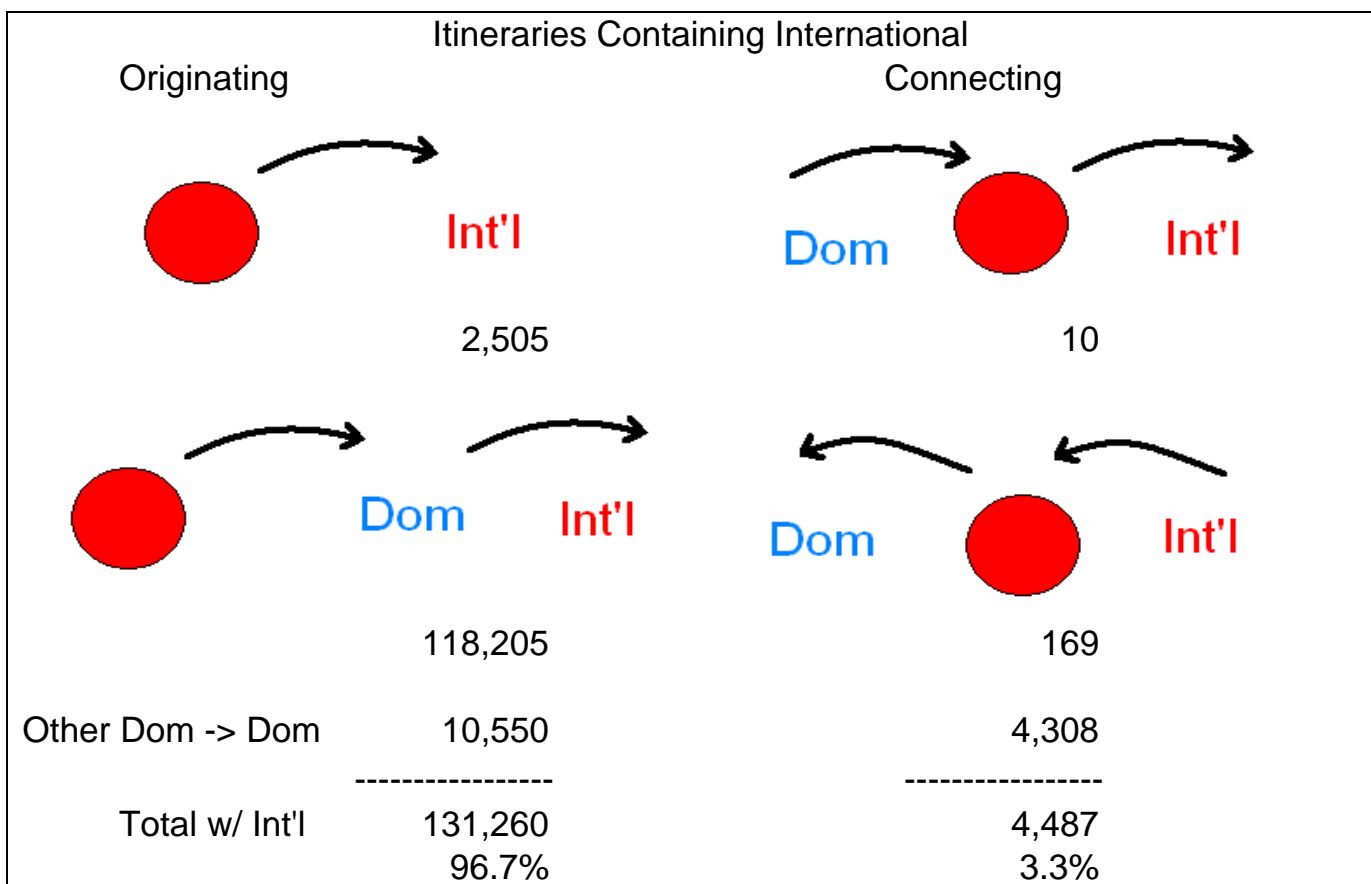
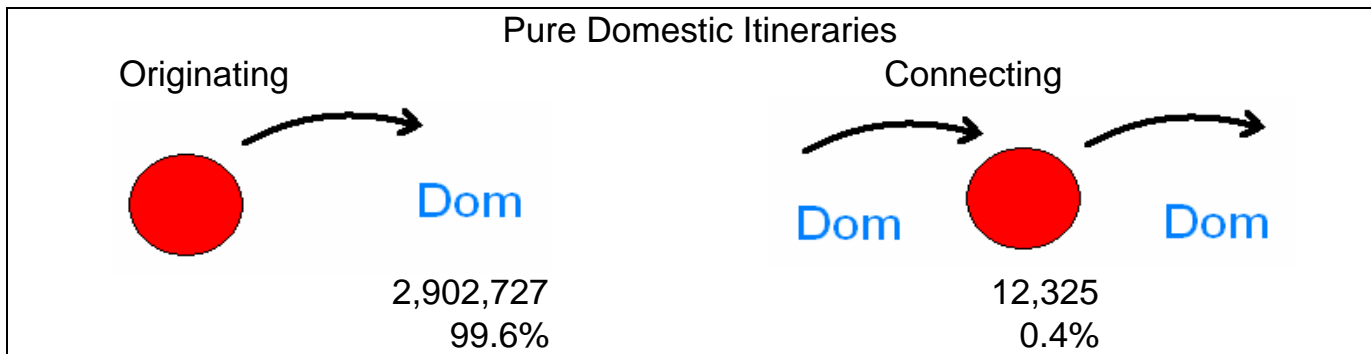

All Itineraries Combined

Total	Originating	Connecting
	3,033,987	16,812
	99.4%	0.6%
Grand Total	3,050,799	

Note: 10% survey times 10 - enhanced with estimated data for non-survey-reporting-carriers and normalized to "T100 Market" data

Total Domestic Survey Coupons Summed by Operating Carrier with Correlation to T100 Data - Year 2003

(10% survey times 10 - enhanced with estimated data for non-survey-reporting-carriers ("XX" Marketing Carrier) and normalized to "T100 Market" data)

Enpl. Airport	All U.S. Airports	Operating Carrier	Marketing Carrier	Total Dom. Coupons	T100 Market Pass. Enpl.	T100 Segmt. Onboard Pass.	Aircraft Departures	Average Non-Stop Distance	Average Seats per Departure	Available Seat Miles (ASM's)	Revenue Pass. Miles (RPM's)	Load Factor	Revenue per ASM (cents/mile)	Survey Rev. per Cpn. Mile (cents/mile)
BDL		AA	AA	463,627										10.79
BDL		AA	9N	1,009										9.86
BDL		AA	AS	30										9.15
BDL	SUB	AA		464,666	469,080	471,302	4,679	1,112	134.8	711,707,000	531,267,000	74.6	8.05	10.80
BDL		AL	YX	16,738										20.84
BDL		AL	XX	122										18.40
BDL	SUB	AL		16,860	16,602	16,602	842	780	32.0	21,013,000	12,948,000	61.6	12.83	20.82
BDL		C5	XX	3,331										63.86
BDL		C5	CO	1,183										57.56
BDL	SUB	C5		4,514	4,525	4,735	596	80	19.0	906,000	380,000	41.9	25.91	61.84
BDL		CO	CO	22,169										9.61
BDL		CO	NW	529										11.74
BDL	SUB	CO		22,698	22,867	23,511	274	1,222	117.2	36,883,000	28,731,000	77.9	7.52	9.66
BDL		DH	UA	32,707										16.73
BDL		DH	XX	20,032										33.06
BDL	SUB	DH		52,739	52,840	52,841	1,267	397	49.9	25,111,000	21,506,000	85.6	18.94	22.13
BDL		DL	DL	811,689										11.25
BDL		DL	AF	158										5.92
BDL		DL	AM	149										14.30
BDL	SUB	DL		811,996	819,338	821,313	6,798	936	163.5	1,014,666,000	752,302,000	74.1	8.34	11.25
BDL		HP	HP	44,181										6.94
BDL	SUB	HP		44,181	44,771	44,880	360	2,199	149.6	118,469,000	98,696,000	83.3	5.78	6.94
BDL		JI	US	539										49.25
BDL		JI	XX	6										36.51
BDL	SUB	JI		545	541	478	26	313	44.7	365,000	149,000	40.8	20.04	49.11
BDL		MQ	AA	29,209										25.84
BDL	SUB	MQ		29,209	28,833	29,056	1,221	449	37.7	20,627,000	12,985,000	63.0	16.28	25.84
BDL		NW	NW	219,529										16.69
BDL		NW	CO	3,981										10.42
BDL		NW	KL	128										10.30
BDL		NW	DL	18										9.05
BDL	SUB	NW		223,656	222,784	224,100	2,646	753	125.5	251,985,000	170,209,000	67.5	11.20	16.59
BDL		RP	HP	14,788										14.84
BDL		RP	US	1,305										55.91
BDL		RP	XX	391										21.46
BDL	SUB	RP		16,484	15,971	15,971	567	518	50.0	14,690,000	8,467,000	57.6	9.72	16.88
BDL		RU	CO	86,917										26.82
BDL		RU	NW	932										17.57
BDL		RU	RU	66										41.84
BDL		RU	KL	19										15.60
BDL	SUB	RU		87,934	89,345	90,062	2,437	280	49.8	33,826,000	25,937,000	76.7	20.51	26.75

Total Domestic Survey Coupons Summed by Operating Carrier with Correlation to T100 Data - Year 2003

(10% survey times 10 - enhanced with estimated data for non-survey-reporting-carriers ("XX" Marketing Carrier) and normalized to "T100 Market" data)

Enpl. Airport	All U.S. Airports	Operating Carrier	Marketing Carrier	Total Dom. Coupons	T100 Market Pass. Enpl.	T100 Segmt. Onboard Pass.	Aircraft Departures	Average Non-Stop Distance	Average Seats per Departure	Available Seat Miles (ASM's)	Revenue Pass. Miles (RPM's)	Load Factor	Revenue per ASM (cents/mile)	Survey Rev. per Cpn. Mile (cents/mile)
BDL		UA	UA	258,219										12.40
BDL		UA	US	5,965										10.41
BDL		UA	LH	221										10.72
BDL		UA	NH	55										16.56
BDL	SUB	UA		264,460	262,059	262,378	2,493	716	137.2	248,627,000	190,648,000	76.7	9.48	12.36
BDL		US	US	436,458										21.73
BDL		US	UA	47,796										18.38
BDL		US	LH	10										9.49
BDL	SUB	US		484,264	488,866	492,128	5,533	378	140.1	294,017,000	195,625,000	66.5	14.25	21.44
BDL		WN	WN	496,619										10.56
BDL	SUB	WN		496,619	497,574	498,545	5,520	608	136.9	459,491,000	304,648,000	66.3	7.00	10.56
BDL		YV	US	637										48.28
BDL		YV	XX	3										36.51
BDL	SUB	YV		640	640	689	33	309	50.0	510,000	209,000	41.0	19.77	48.23
BDL		YY	YY	71										29.97
BDL	SUB	YY		71										29.97
BDL		12	US	16,948										65.32
BDL		12	XX	414										37.30
BDL	SUB	12		17,362	17,257	17,321	1,317	297	37.0	14,466,000	5,273,000	36.5	23.59	64.63
BDL		16	US	2,096										54.69
BDL		16	XX	82										36.51
BDL	SUB	16		2,178	2,104	2,140	155	310	32.0	1,536,000	661,000	43.0	23.22	54.01
BDL		9L	US	3,048										115.80
BDL		9L	XX	56										49.48
BDL	SUB	9L		3,104	2,700	2,700	525	192	19.0	1,915,000	520,000	27.2	31.17	114.60
BDL		9N	AA	4,104										14.67
BDL	SUB	9N		4,104	4,091	4,136	109	949	50.0	5,172,000	3,919,000	75.8	11.12	14.67
BDL	TOT			3,048,284	3,062,864	3,075,003	37,402	677	117.7	3,276,184,000	2,365,143,000	72.2	9.24	12.80

Top 50 Coupon Markets From Enplanement Airport
O&D Survey Domestic Passenger Coupon Data - Year 2003

(10% survey times 10 - enhanced with estimated data for non-survey-reporting-carriers ("XX" Marketing Carrier) and normalized to "T100 Market" data)

Enpl. Airport	Depl. Airport	Operating Carrier	Marketing Carrier	Pure Dom. Orig. Coupons	Pure Dom. Conn. Coupons	Dom. Part Int'l Tkt.	Origin Pass. Coupon Rev.	Connect Pass. Coupon Rev.	Dom. Part Int'l Tkt. Rev.	Dist.	Orig. Yield Cents / Mile	Conn. Yield Cents / Mile	DPIT Yield Cents / Mile	Total Dom. Coupons	Total Dom. Revenue	Total Dom. Cents / Mile
BDL	ATL	DL	DL	272,681	432	12,719	30,598,531	59,246	1,261,006	859	13.06	15.97	11.54	285,832	31,918,784	13.00
BDL	BWI	WN	WN	252,912	632		13,038,172	22,956		283	18.22	12.84		253,544	13,061,128	18.20
BDL	ORD	UA	UA	209,476	1,311	9,778	20,084,518	168,100	1,031,924	783	12.25	16.38	13.48	220,565	21,284,542	12.32
BDL	CVG	DL	DL	172,830	682	1,769	13,951,682	70,721	144,661	661	12.21	15.69	12.37	175,281	14,167,063	12.23
BDL	ORD	AA	AA	158,311	1,040	5,643	14,377,366	112,079	491,130	783	11.60	13.76	11.12	164,994	14,980,574	11.60
BDL	DTW	NW	NW	116,566	308	6,768	12,719,029	33,718	415,322	548	19.91	19.98	11.20	123,642	13,168,070	19.44
BDL	MCO	DL	DL	122,898	30	442	13,460,861	3,293	62,799	1,050	10.43	10.46	13.53	123,370	13,526,953	10.44
BDL	CLT	US	US	112,935	382	9,933	13,074,400	93,528	766,122	643	18.01	38.08	12.00	123,250	13,934,050	17.58
BDL	PHL	US	US	104,256	801	15,645	8,608,090	82,341	435,025	196	42.13	52.45	14.19	120,702	9,125,457	38.57
BDL	DFW	AA	AA	101,299	88	5,072	14,978,678	9,907	802,717	1,471	10.05	7.65	10.76	106,459	15,791,302	10.08
BDL	PIT	US	US	99,204	432	932	10,388,588	50,675	88,812	406	25.79	28.89	23.47	100,568	10,528,076	25.79
BDL	MSP	NW	NW	88,302	125	4,074	14,221,125	12,595	522,544	1,050	15.34	9.60	12.22	92,501	14,756,264	15.19
BDL	FLL	DL	DL	90,335	60	47	10,334,641	9,581	5,751	1,173	9.75	13.61	10.43	90,442	10,349,972	9.76
BDL	STL	AA	AA	78,913	212	358	8,338,740	21,921	44,410	957	11.04	10.81	12.96	79,483	8,405,071	11.05
BDL	TPA	DL	DL	67,629	10	10	7,460,877	818	3,362	1,111	9.93	7.36	30.26	67,649	7,465,057	9.93
BDL	DCA	US	US	65,733	199	1,299	6,727,374	15,595	75,293	313	32.70	25.04	18.52	67,231	6,818,262	32.40
BDL	SJU	AA	AA	47,311	221	17,637	8,720,222	36,915	3,620,645	1,666	11.06	10.03	12.32	65,169	12,377,781	11.40
BDL	MCO	WN	WN	64,283	50		6,454,188	8,979		1,050	9.56	17.10		64,333	6,463,167	9.57
BDL	PBI	DL	DL	55,699	43	29	6,470,913	6,948	2,192	1,133	10.25	14.26	6.67	55,771	6,480,052	10.26
BDL	MDW	WN	WN	48,726	120		4,744,965	14,052		777	12.53	15.07		48,846	4,759,017	12.54
BDL	EWR	RU	CO	34,735	1,086	8,819	1,428,460	30,624	169,523	115	35.76	24.52	16.72	44,640	1,628,607	31.72
BDL	PHX	HP	HP	41,367	36	444	6,386,840	10,512	94,200	2,213	6.98	13.20	9.59	41,847	6,491,552	7.01
BDL	CLE	RU	CO	40,331	410	485	4,985,604	38,308	51,147	475	26.03	19.67	22.20	41,226	5,075,059	25.92
BDL	MIA	AA	AA	21,193	203	16,679	2,565,233	26,022	2,449,181	1,194	10.14	10.74	12.30	38,075	5,040,436	11.09
BDL	IAD	UA	UA	25,908	335	4,765	1,966,795	16,410	236,479	326	23.29	15.03	15.22	31,008	2,219,684	21.96
BDL	BNA	WN	WN	29,441	29		2,700,764	1,797		852	10.77	7.28		29,470	2,702,561	10.76
BDL	TPA	WN	WN	28,646	38		2,937,260	5,845		1,111	9.23	13.85		28,684	2,943,105	9.24
BDL	IAD	DH	UA	21,950	517	2,045	1,330,145	32,727	105,881	326	18.59	19.42	15.88	24,512	1,468,754	18.38
BDL	RDU	MQ	AA	22,655	92	276	3,195,922	7,587	13,952	532	26.52	15.50	9.50	23,023	3,217,461	26.27
BDL	IAD	DH	XX	18,610			2,144,058			326	35.34			18,610	2,144,058	35.34
BDL	PHX	WN	WN	17,229	40		1,942,097	7,613		2,213	5.09	8.60		17,269	1,949,709	5.10
BDL	PHL	US	UA	16,294	315	354	860,728	12,428	15,177	196	26.95	20.13	21.87	16,963	888,333	26.72
BDL	IAH	CO	CO	15,586	36	1,198	1,901,269	8,064	210,406	1,507	8.10	14.86	11.65	16,820	2,119,739	8.36
BDL	MKE	AL	YX	16,710	10	18	2,713,331	2,643	5,154	780	20.82	33.89	36.71	16,738	2,721,128	20.84
BDL	CLT	US	UA	15,711	121	289	1,542,751	10,607	39,073	643	15.27	13.63	21.03	16,121	1,592,431	15.36
BDL	CMH	RP	HP	13,783	68	428	1,124,213	4,349	39,449	550	14.83	11.63	16.76	14,279	1,168,011	14.87
BDL	BUF		12 US	12,839	79	48	2,368,138	11,104	8,367	317	58.19	44.34	54.99	12,966	2,387,609	58.09
BDL	LAS	WN	WN	12,583	10		1,409,016	0		2,298	4.87	0.00		12,593	1,409,016	4.87
BDL	PIT	US	UA	11,217	217	97	959,630	15,142	7,498	406	21.07	17.19	19.04	11,531	982,270	20.98
BDL	PBI	WN	WN	10,156	10		1,188,770	1,176		1,133	10.33	10.38		10,166	1,189,946	10.33
BDL	FLL	WN	WN	9,255	31		958,121	4,405		1,173	8.83	12.11		9,286	962,526	8.84
BDL	ORD	DH	UA	7,849	56	270	913,147	5,444	22,889	783	14.86	12.42	10.83	8,175	941,480	14.71
BDL	LAS	DL	DL	6,326	20		900,166	2,654		2,298	6.19	5.78		6,346	902,820	6.19
BDL	JFK	MQ	AA	2,824	200	3,162	71,681	6,431	40,017	106	23.95	30.34	11.94	6,186	118,129	18.02
BDL	MCO	US	US	5,539	30		520,429	2,307		1,050	8.95	7.32		5,569	522,735	8.94
BDL	ORD	UA	US	5,412	89		436,158	16,461		783	10.29	23.62		5,501	452,619	10.51
BDL	CLE	CO	CO	5,178	47	20	547,842	8,600	2,981	475	22.27	38.52	31.38	5,245	559,423	22.45
BDL	STL	9N	AA	4,077		27	572,670		3,441	957	14.68		13.32	4,104	576,111	14.67
BDL	ROC		12 US	3,811	55		971,234	8,055		267	95.45	54.85		3,866	979,288	94.87
BDL	ALB	C5	XX	3,201			167,860			80	65.55			3,201	167,860	65.55
BDL	OTH			92,012	967	1,653	11,660,236	159,981	155,173	1,447	8.76	11.43	6.49	94,632	11,975,389	8.75
BDL	TOT			2,902,727	12,325	133,232	302,123,526	1,291,264	13,443,703	812	12.82	12.90	12.43	3,048,284	316,858,493	12.80
				Pure Domestic Orig+Connect			2,915,052									
				Percent Originating - Pure Dom.			99.58%									
				Percent Connecting - Pure Dom.				0.42%								
				Percent of Total Domestic			95.22%	0.40%	4.37%							