

Dallas / Ft. Worth International Airport
Commercial Aircraft Departures - 2003

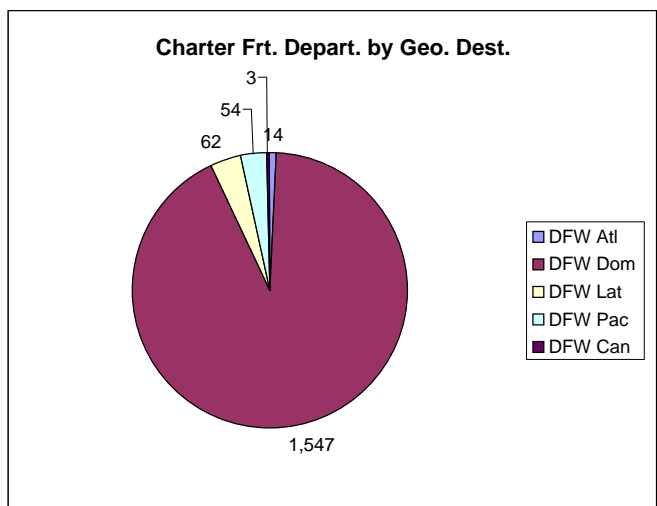

Dallas / Ft. Worth International - DFW O&D Survey Coupon Passengers - 2003

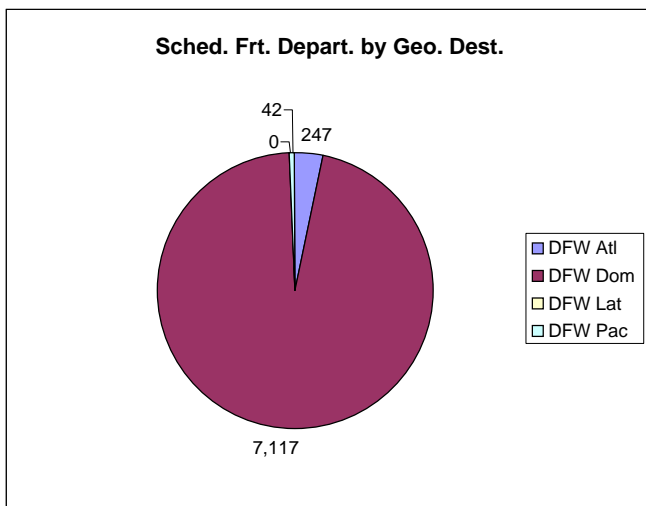
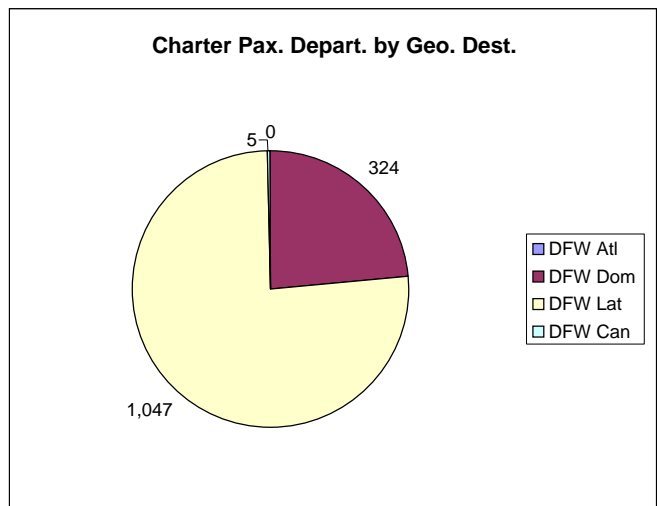
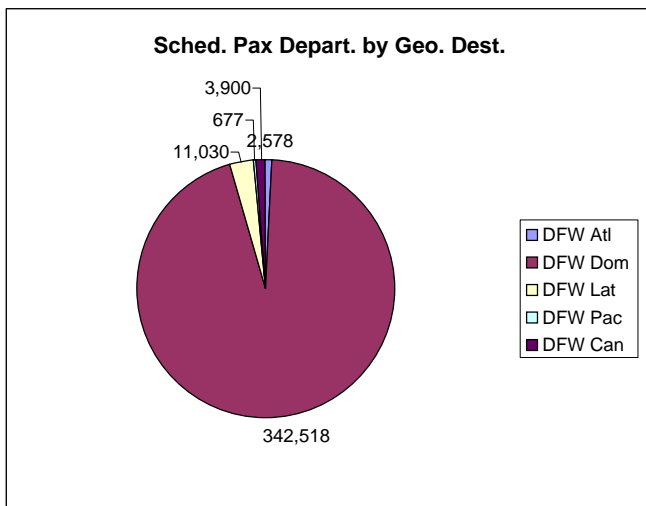
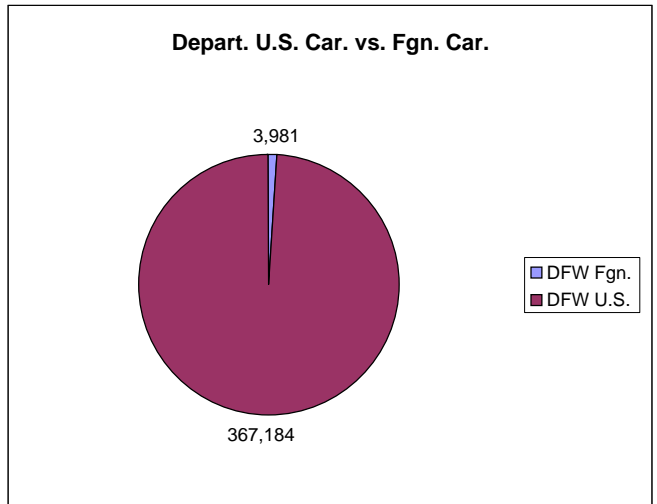
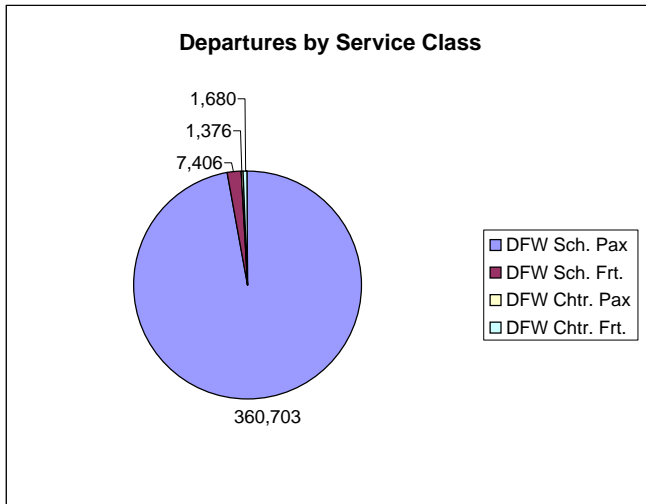
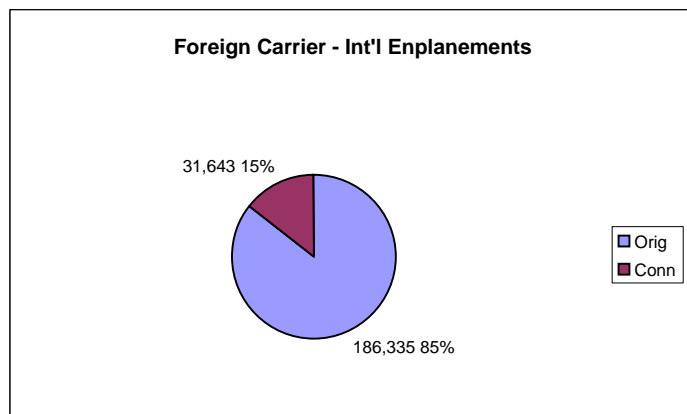
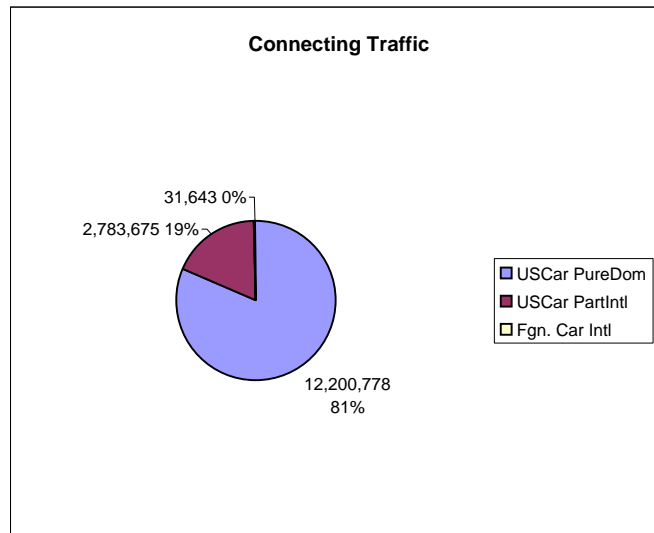
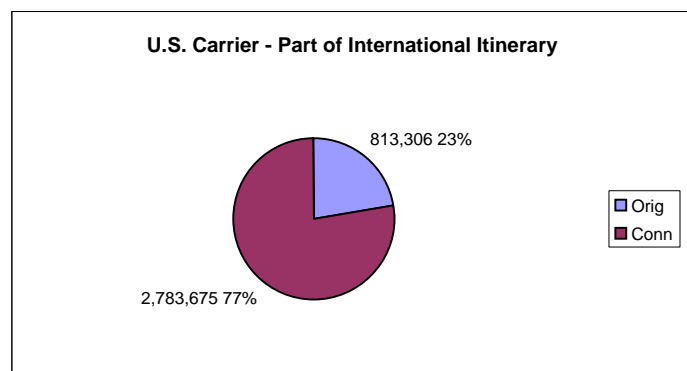
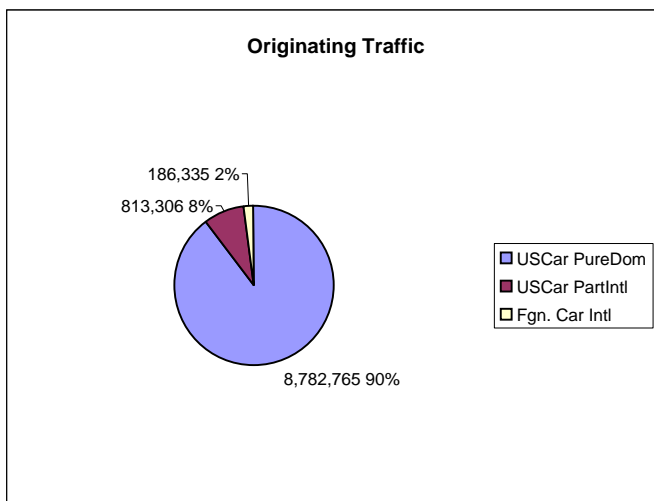
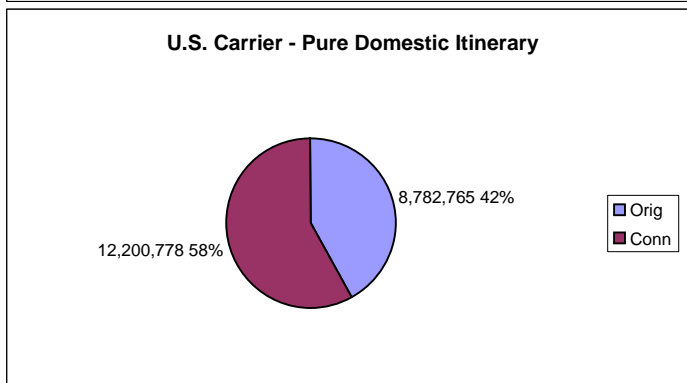
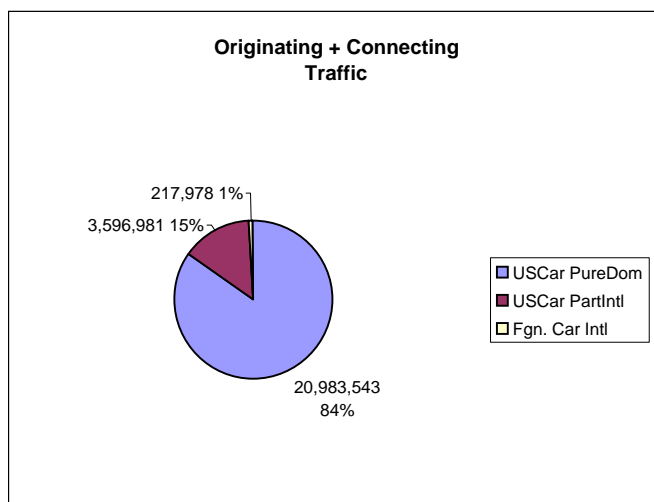
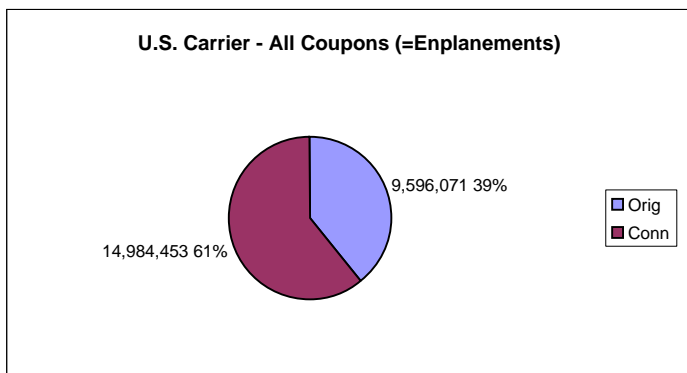

Note: 10% survey times 10 - enhanced with estimated data for non-survey-reporting-carriers and normalized to "T100 Market" data

Dallas / Ft. Worth International - DFW
 O&D Survey Coupon Passengers - 2003
 (U.S. Carriers Only)

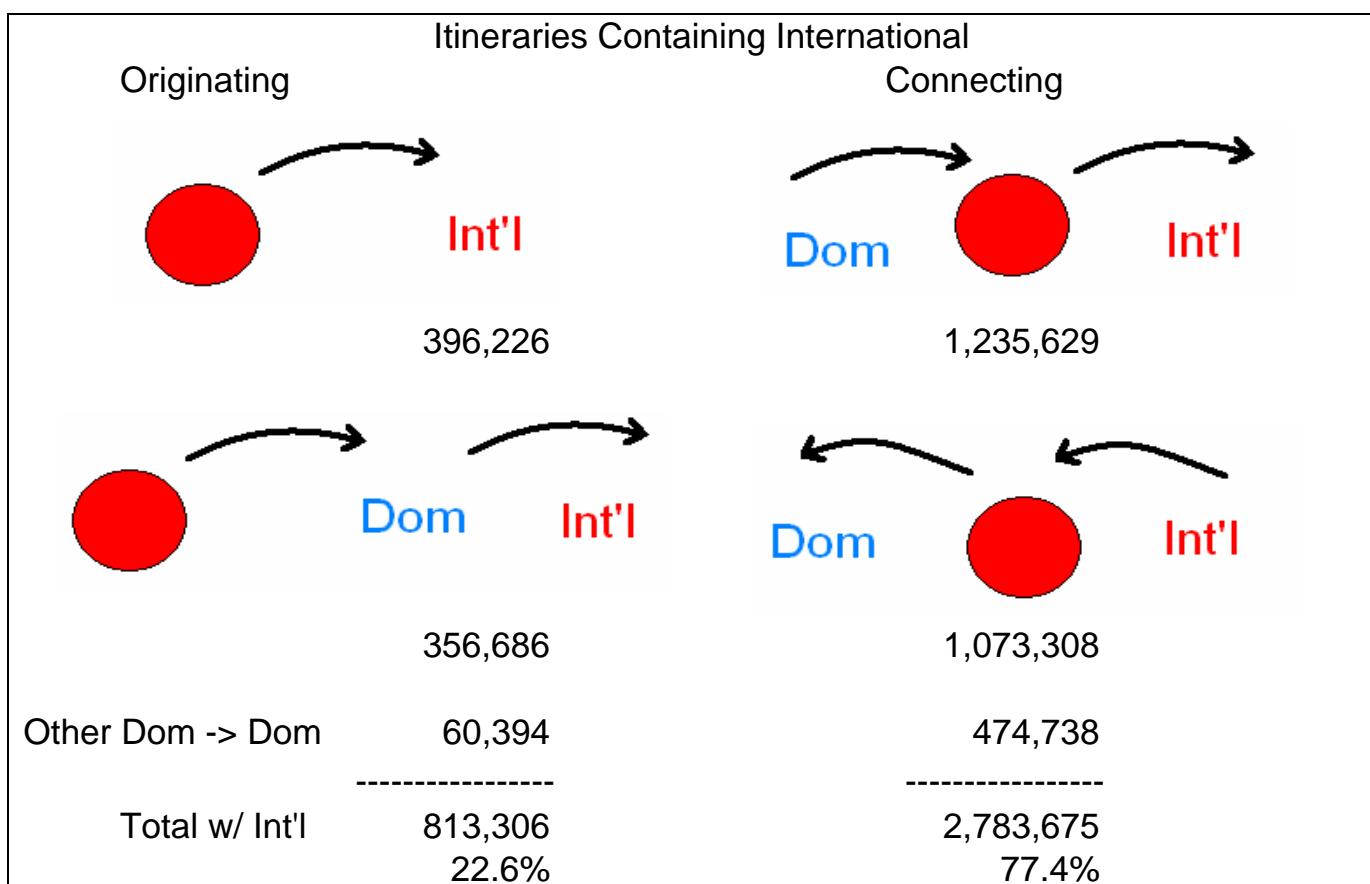
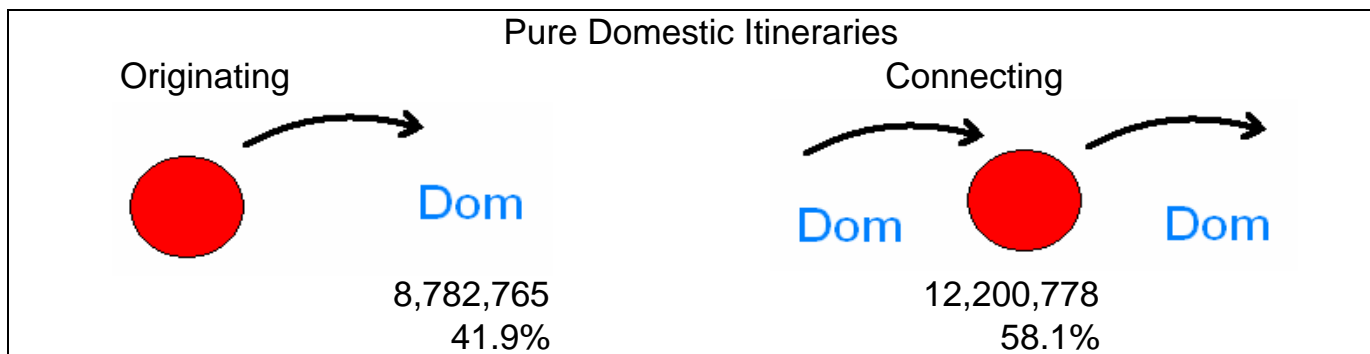

	All Itineraries Combined	
Total	Originating	Connecting
	-----	-----
	9,596,071	14,984,453
	39.0%	61.0%
	Originating plus Connecting	
Grand Total	24,580,524	

Note: 10% survey times 10 - enhanced with estimated data for non-survey-reporting-carriers and normalized to "T100 Market" data

Total Domestic Survey Coupons Summed by Operating Carrier with Correlation to T100 Data - Year 2003

(10% survey times 10 - enhanced with estimated data for non-survey-reporting-carriers ("XX" Marketing Carrier) and normalized to "T100 Market" data)

Enpl. Airport	All U.S. Airports	Operating Carrier	Marketing Carrier	Total Dom. Coupons	T100 Market Pass. Enpl.	T100 Segmt. Onboard Pass.	Aircraft Departures	Average Non-Stop Distance	Average Seats per Departure	Available Seat Miles (ASM's)	Revenue Pass. Miles (RPM's)	Load Factor	Revenue per ASM (cents/mile)	Survey Rev. per Cpn. Mile (cents/mile)
DFW		ZV	XX	10,713										38.62
DFW	SUB	ZV		10,713	10,713	12,418	3,466	220	19.0	14,485,000	2,895,000	20.0	7.72	38.62
DFW		9N	9N	100										
DFW		9N	AA	10										
DFW	SUB	9N		110										
DFW	TOT			22,948,669	22,935,459	23,274,662	342,506	740	98.0	29,670,436,000	21,021,251,000	70.8	8.61	12.17

