

John F. Kennedy International Arpt
Commercial Aircraft Departures - 2003

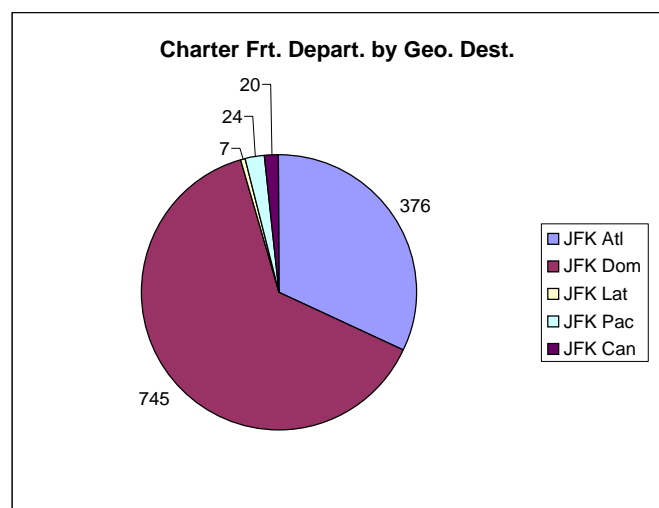

John F. Kennedy International Arpt - JFK O&D Survey Coupon Passengers - 2003

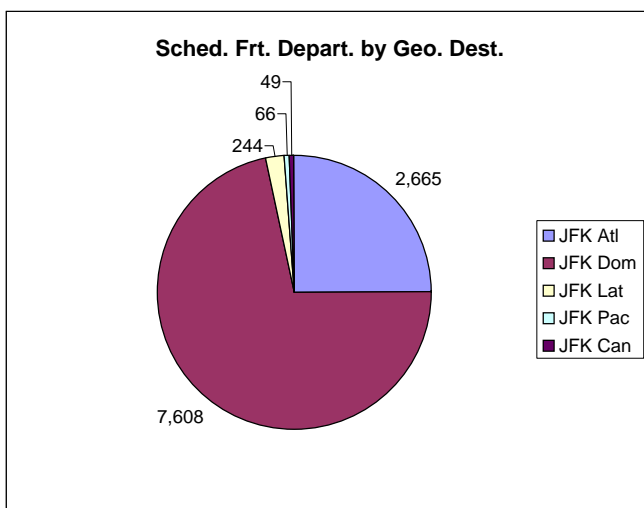
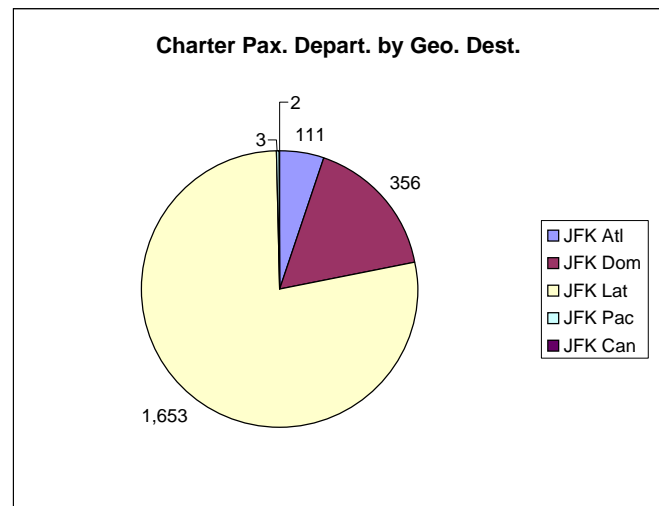
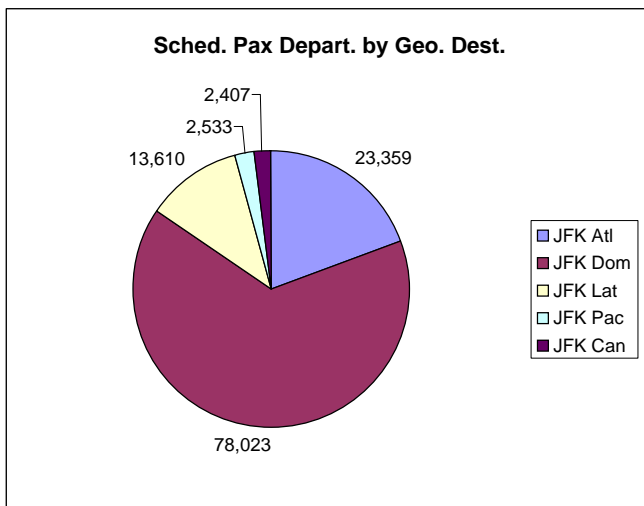
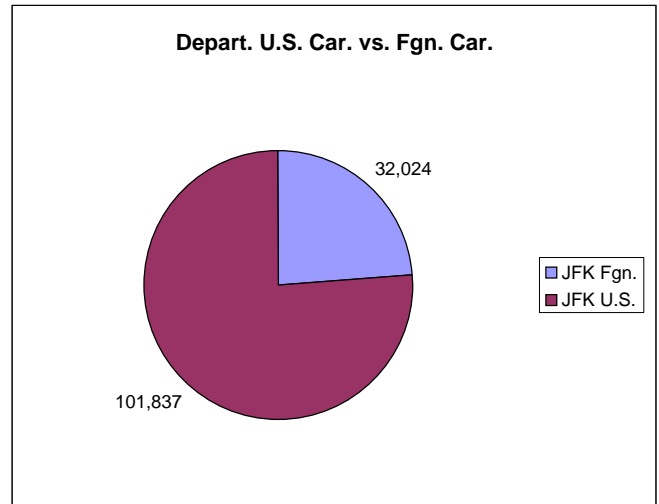
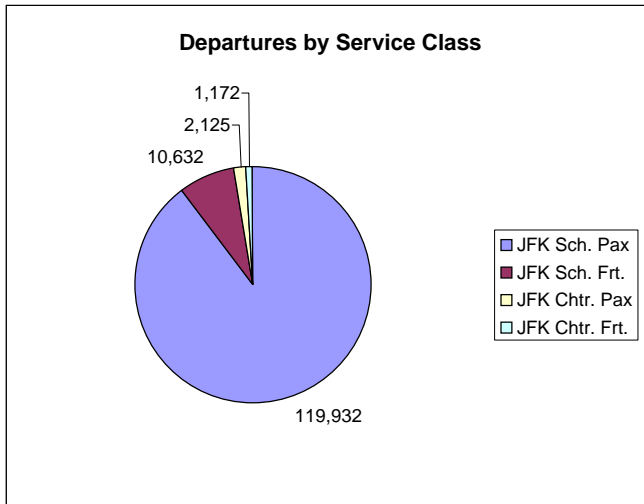
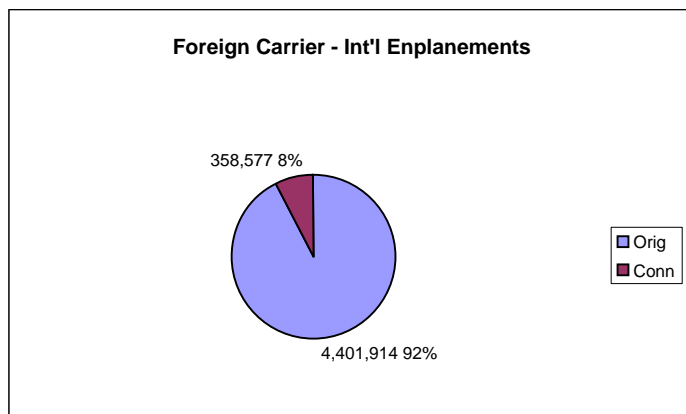
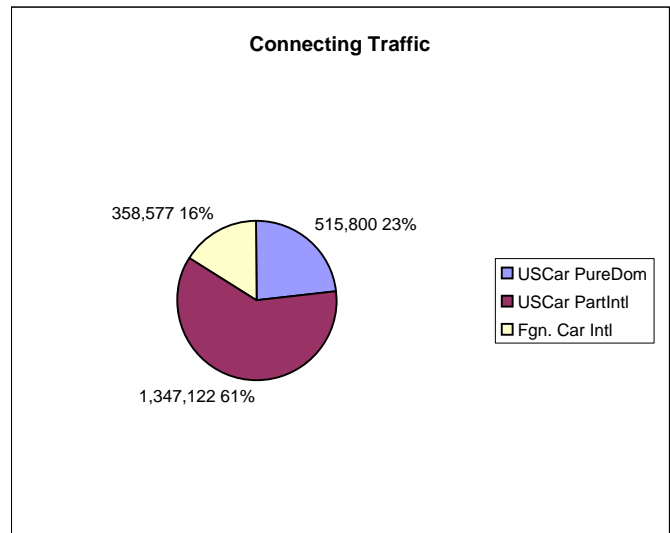
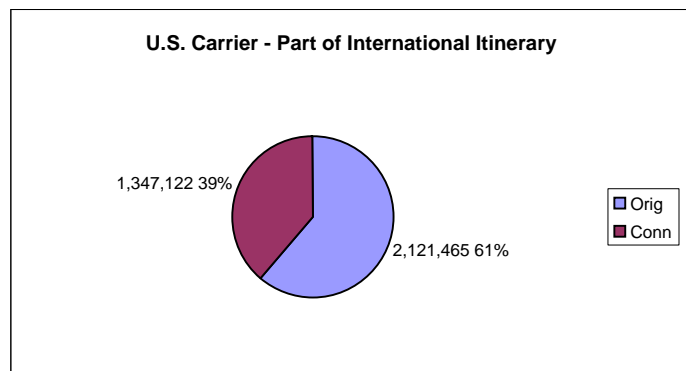
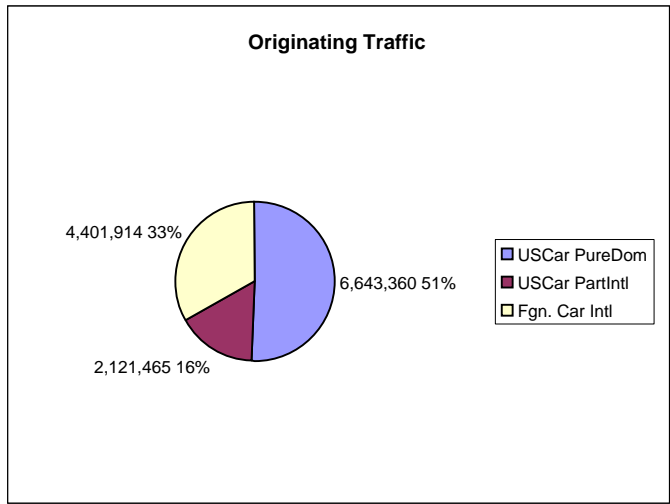
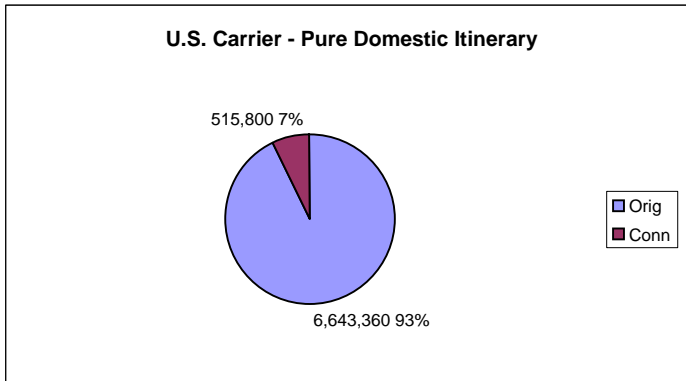
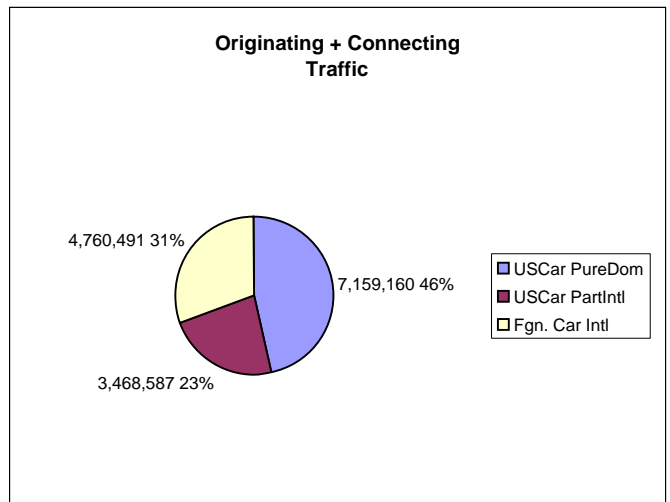
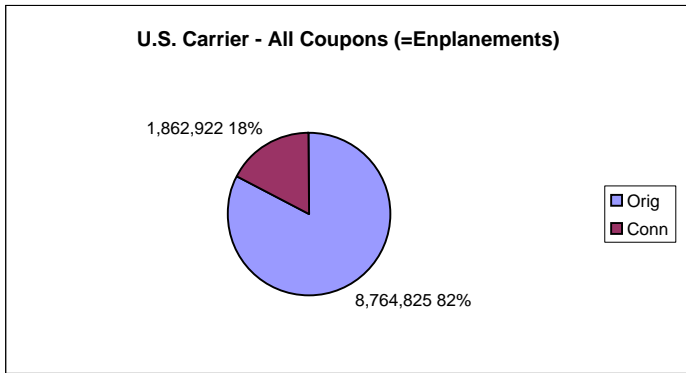

Note: 10% survey times 10 - enhanced with estimated data for non-survey-reporting-carriers and normalized to "T100 Market" data

John F. Kennedy International Arpt - JFK
 O&D Survey Coupon Passengers - 2003
 (U.S. Carriers Only)

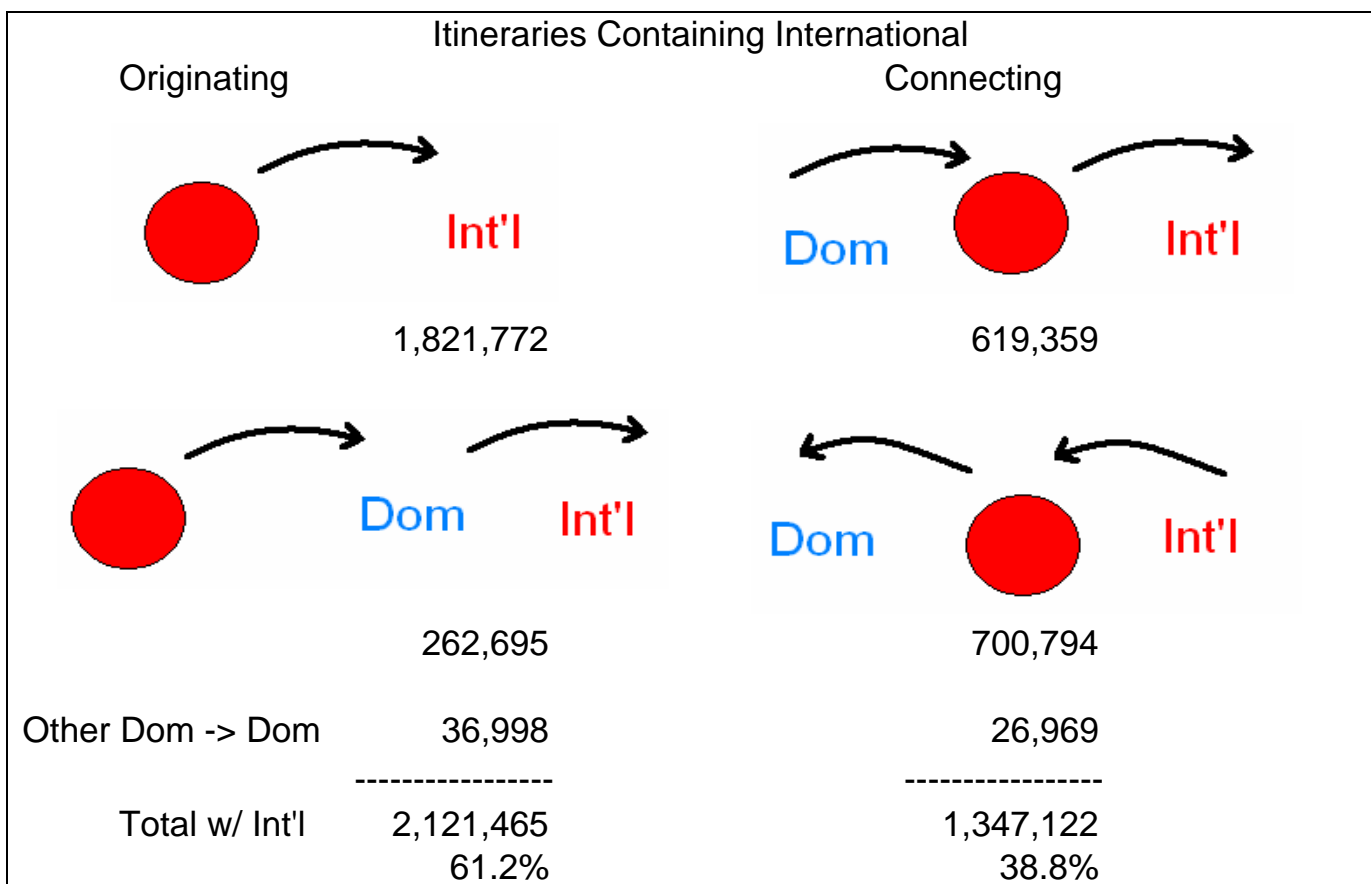
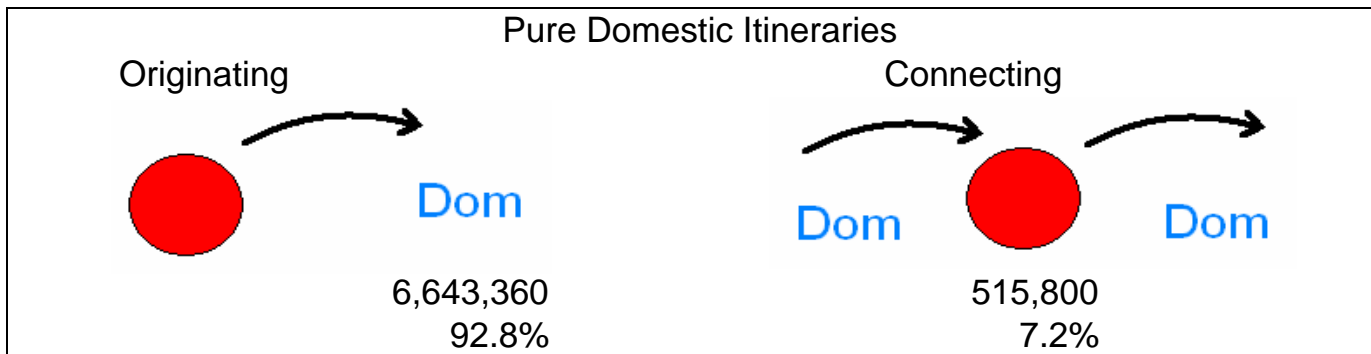

All Itineraries Combined

Total	Originating	Connecting
	8,764,825	1,862,922
	82.5%	17.5%
Grand Total	10,627,747	

Note: 10% survey times 10 - enhanced with estimated data for non-survey-reporting-carriers and normalized to "T100 Market" data

Total Domestic Survey Coupons Summed by Operating Carrier with Correlation to T100 Data - Year 2003

(10% survey times 10 - enhanced with estimated data for non-survey-reporting-carriers ("XX" Marketing Carrier) and normalized to "T100 Market" data)

Enpl. Airport	All U.S. Airports	Operating Carrier	Marketing Carrier	Total Dom. Coupons	T100 Market Pass. Enpl.	T100 Segmt. Onboard Pass.	Aircraft Departures	Average Non-Stop Distance	Average Seats per Departure	Available Seat Miles (ASM's)	Revenue Pass. Miles (RPM's)	Load Factor	Revenue per ASM (cents/mile)	Survey Rev. per Cpn. Mile (cents/mile)
JFK		RU	RU	50										17.08
JFK	SUB	RU		11,675	11,370	11,370	450	425	41.5	7,933,000	4,833,000	60.9	12.29	20.19
JFK		SY	SY	15,902										11.50
JFK	SUB	SY		15,902	15,694	15,809	150	1,014	166.9	25,390,000	16,134,000	63.5	7.30	11.50
JFK		UA	UA	484,946										10.89
JFK		UA	US	2,602										7.29
JFK		UA	NZ	451										14.19
JFK		UA	OS	233										3.20
JFK		UA	AC	38										13.40
JFK		UA	LO	27										7.16
JFK	SUB	UA		488,297	483,228	495,918	4,431	2,495	171.4	1,898,138,000	1,237,982,000	65.2	7.09	10.87
JFK		US	US	79										8.76
JFK	SUB	US		79										8.76
JFK		YX	YX	10										16.16
JFK	SUB	YX		10										16.16
JFK		YY	YY	2,046										9.86
JFK	SUB	YY		2,046										9.86
JFK	TOT			8,186,616	8,169,093	8,248,939	76,867	1,311	141.6	16,481,451,000	12,408,778,000	75.3	6.85	9.10

