

Portland - Oregon
Commercial Aircraft Departures - 2003

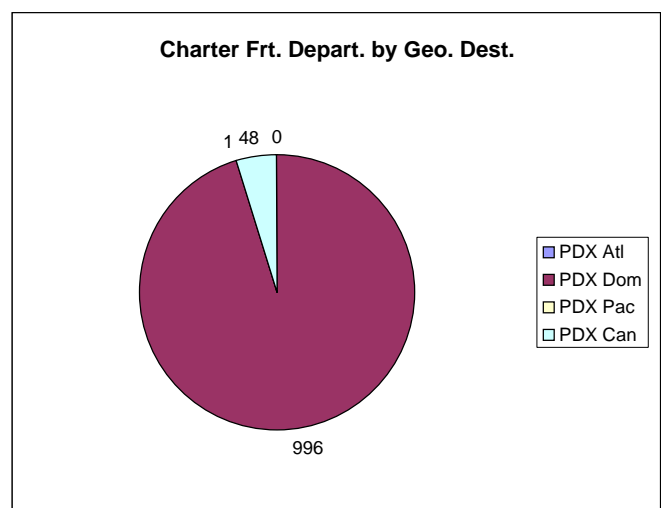

Portland - Oregon - PDX O&D Survey Coupon Passengers - 2003

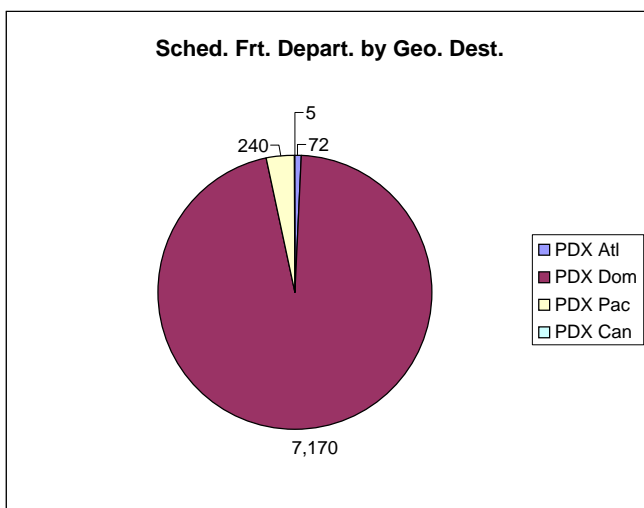
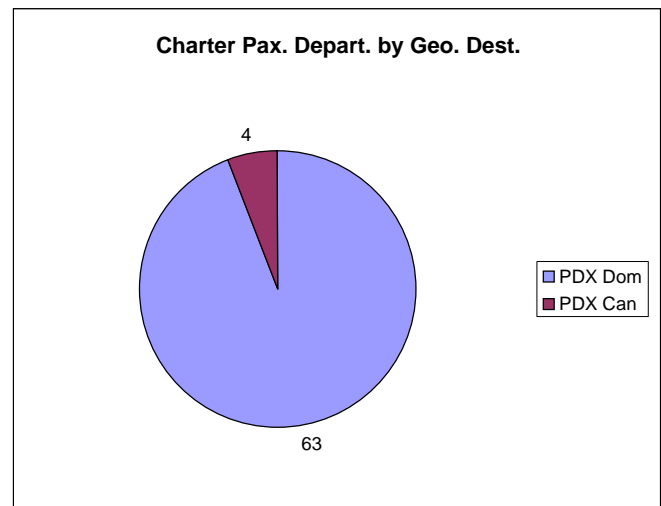
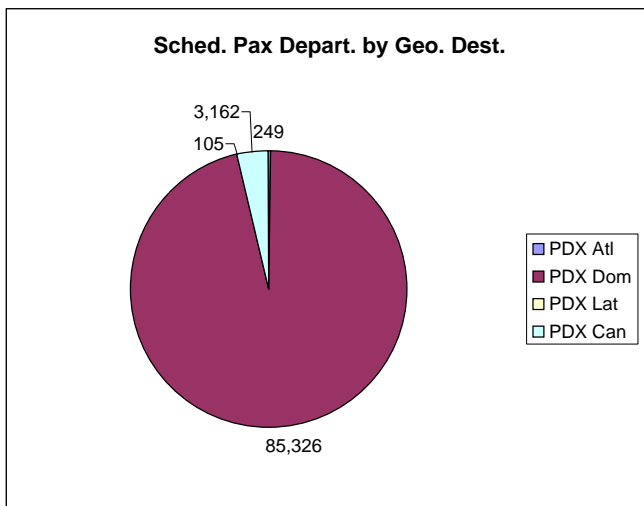
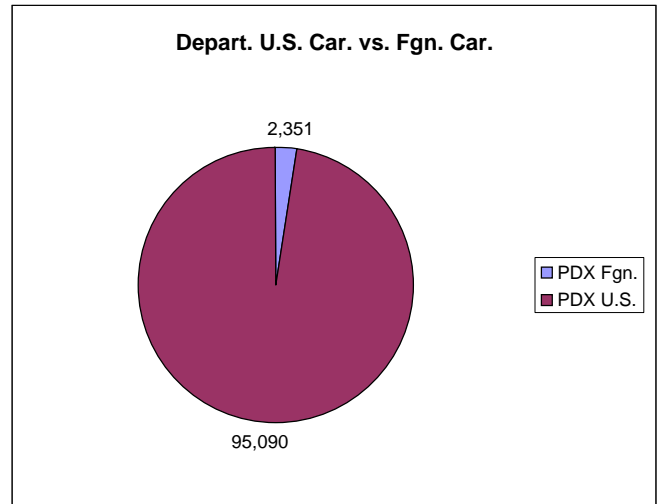
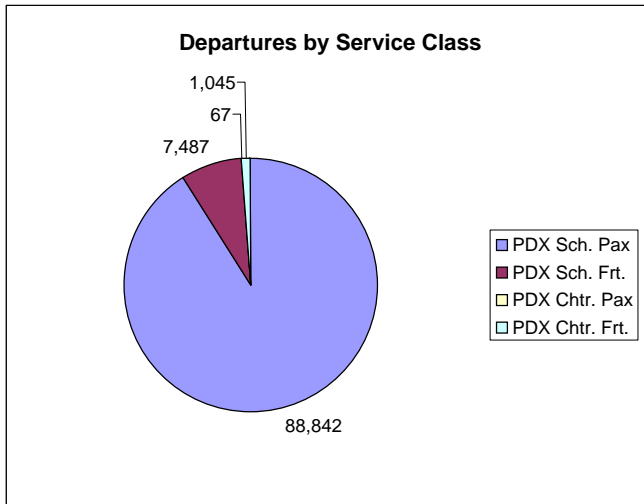
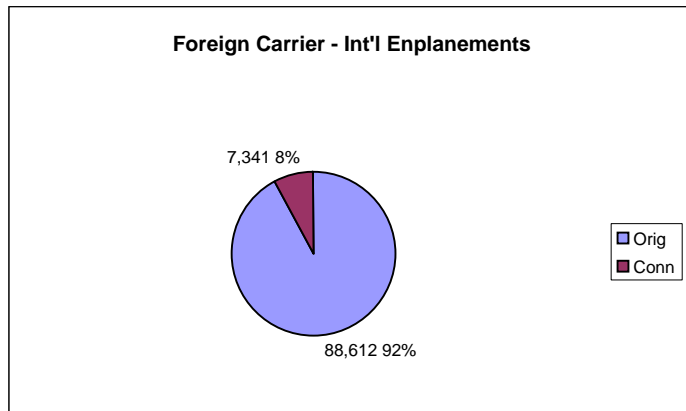
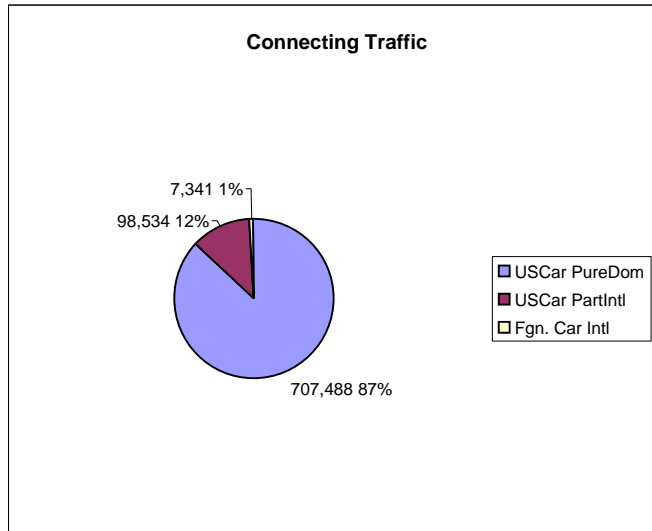
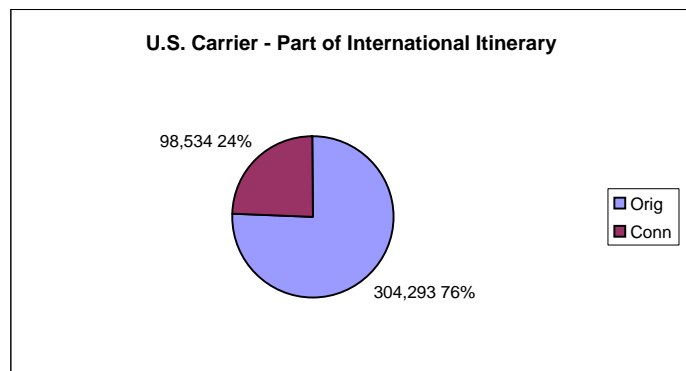
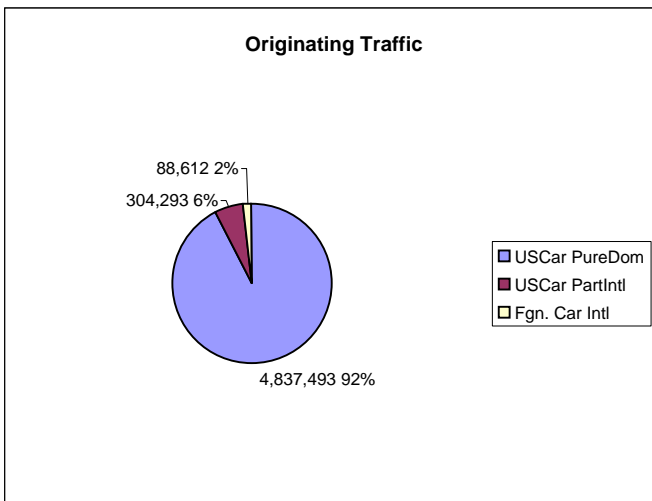
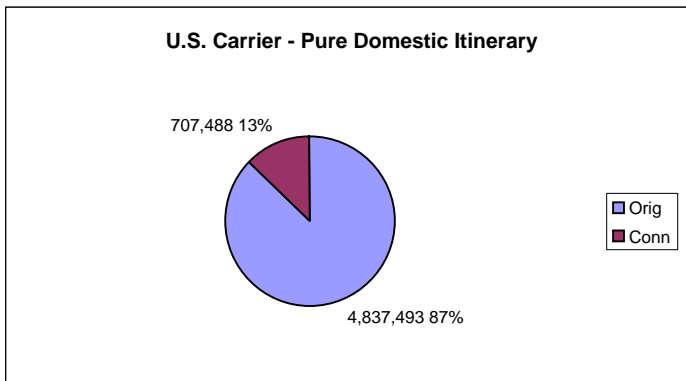
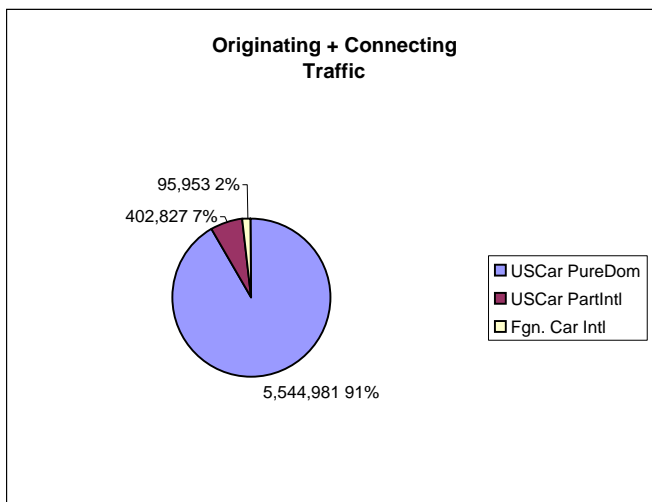
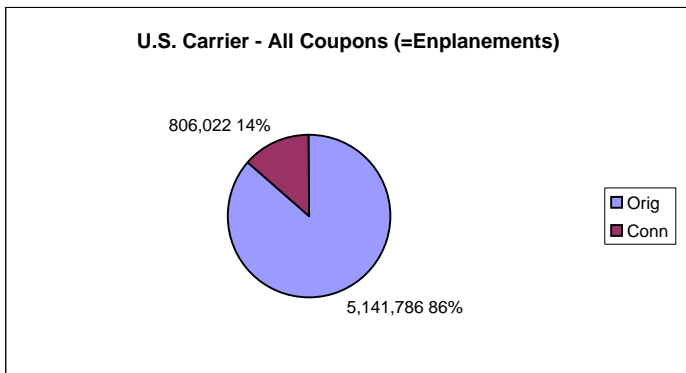

Note: 10% survey times 10 - enhanced with estimated data for non-survey-reporting-carriers and normalized to "T100 Market" data

Portland - Oregon - PDX
O&D Survey Coupon Passengers - 2003
(U.S. Carriers Only)

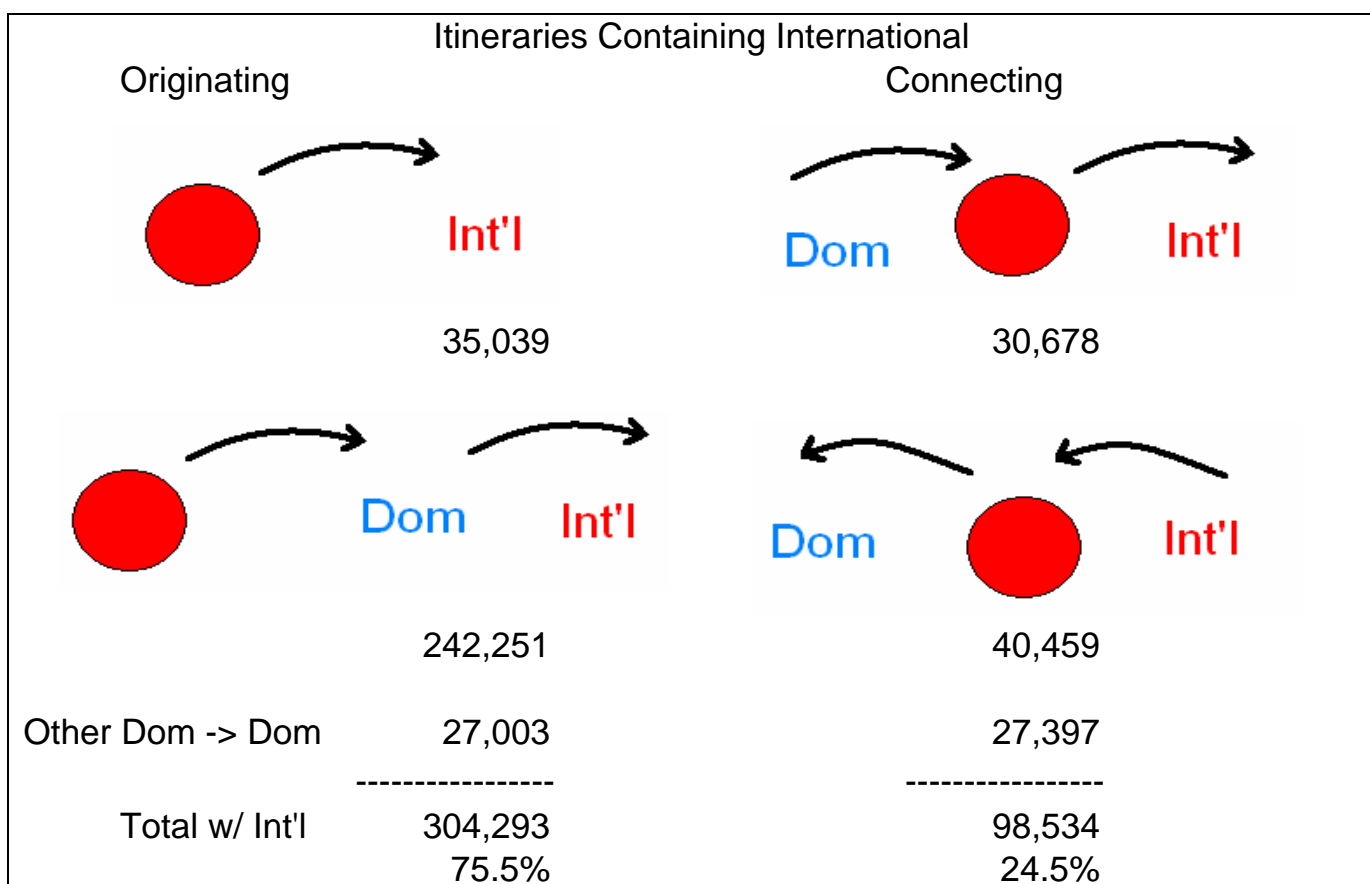
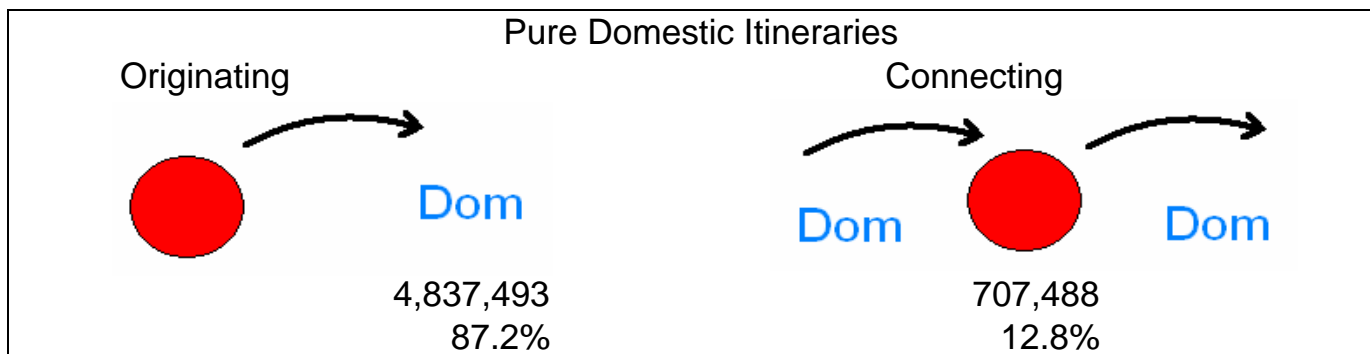

All Itineraries Combined		
Total	Originating	Connecting
	-----	-----
	5,141,786	806,022
	86.4%	13.6%
	Originating plus Connecting	
Grand Total	5,947,808	

Note: 10% survey times 10 - enhanced with estimated data for non-survey-reporting-carriers and normalized to "T100 Market" data

Total Domestic Survey Coupons Summed by Operating Carrier with Correlation to T100 Data - Year 2003

(10% survey times 10 - enhanced with estimated data for non-survey-reporting-carriers ("XX" Marketing Carrier) and normalized to "T100 Market" data)

Enpl. Airport	All U.S. Airports	Operating Carrier	Marketing Carrier	Total Dom. Coupons	T100 Market Pass. Enpl.	T100 Segmt. Onboard Pass.	Aircraft Departures	Average Non-Stop Distance	Average Seats per Departure	Available Seat Miles (ASM's)	Revenue Pass. Miles (RPM's)	Load Factor	Revenue per ASM (cents/mile)	Survey Rev. per Cpn. Mile (cents/mile)
PDX		NW	KL	650										7.71
PDX		NW	DL	9										8.13
PDX	SUB	NW		277,917	278,767	279,027	1,919	1,521	171.1	493,914,000	420,904,000	85.2	7.59	8.91
PDX		OO	UA	85,281										11.12
PDX		OO	XX	27,141										53.14
PDX		OO	US	628										32.25
PDX		OO	DL	45										5.25
PDX	SUB	OO		113,095	113,112	113,112	6,820	145	30.0	29,696,000	16,052,000	54.1	11.86	21.93
PDX		QX	AS	810,960										21.29
PDX		QX	NW	34,546										11.12
PDX		QX	CO	5,558										10.30
PDX		QX	KL	1,681										8.07
PDX	SUB	QX		852,745	859,915	905,180	28,203	240	50.7	389,273,000	250,084,000	64.2	13.46	20.96
PDX		SY	SY	7,827										9.06
PDX	SUB	SY		7,827	11,635	18,216	165	892	170.2	24,939,000	17,164,000	68.8	6.23	9.06
PDX		UA	UA	957,689										10.19
PDX		UA	US	15,945										9.73
PDX		UA	LH	543										8.83
PDX		UA	SK	407										8.05
PDX		UA	BD	154										14.51
PDX		UA	MX	122										10.21
PDX		UA	NH	98										18.35
PDX		UA	NZ	87										10.29
PDX	SUB	UA		975,045	977,766	977,766	8,960	1,090	138.8	1,379,894,000	1,108,011,000	80.3	8.17	10.18
PDX		US	US	25										8.50
PDX		US	UA	19										9.23
PDX	SUB	US		44										9.17
PDX		WN	WN	958,513										11.45
PDX	SUB	WN		958,513	954,826	1,005,984	12,142	568	135.0	931,872,000	579,355,000	62.2	7.12	11.45
PDX		XP	XP	578										4.71
PDX	SUB	XP		578	580	580	6	475	122.0	348,000	275,000	79.0	3.72	4.71
PDX		YV	UA	7,873										10.50
PDX		YV	XX	2,688										18.39
PDX	SUB	YV		10,561	10,537	10,537	220	922	65.2	13,236,000	9,698,000	73.3	9.20	12.55
PDX		YY	YY	118										18.57
PDX	SUB	YY		118										18.57
PDX	TOT			5,882,091	5,894,658	6,050,609	85,326	674	102.8	7,785,467,000	5,694,612,000	73.1	7.57	10.36

