

Pittsburgh International Airport
Commercial Aircraft Departures - 2003

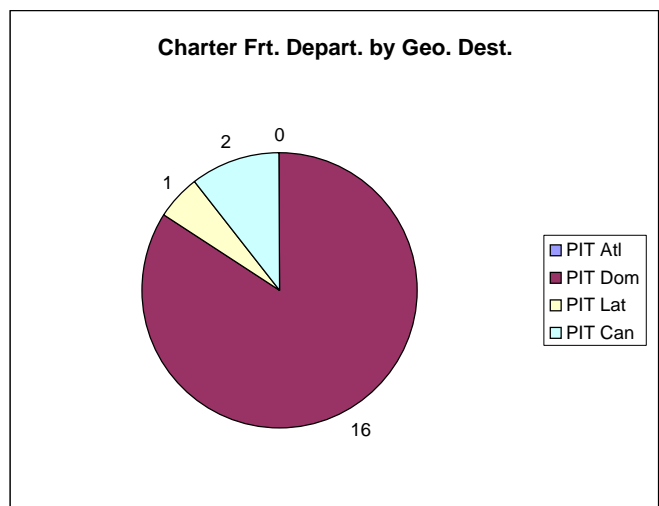

Pittsburgh International Airport - PIT O&D Survey Coupon Passengers - 2003

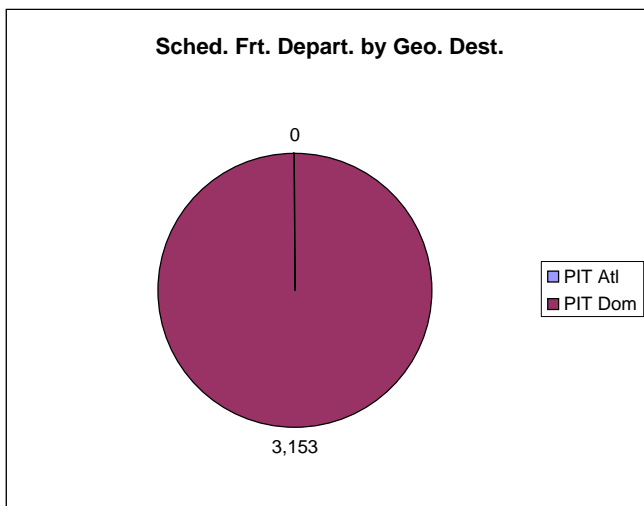
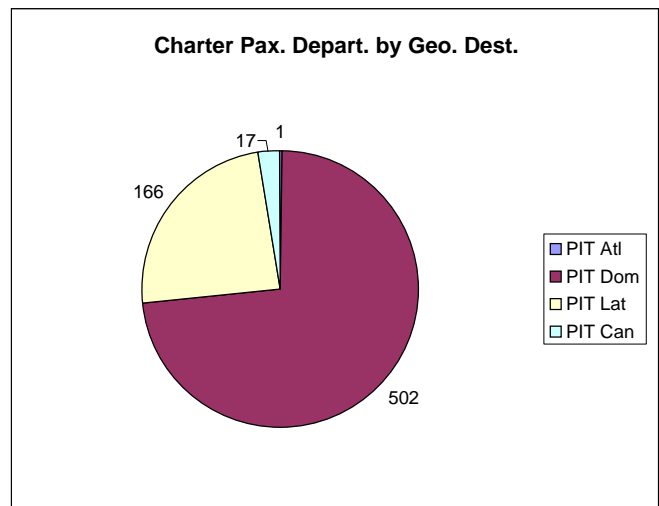
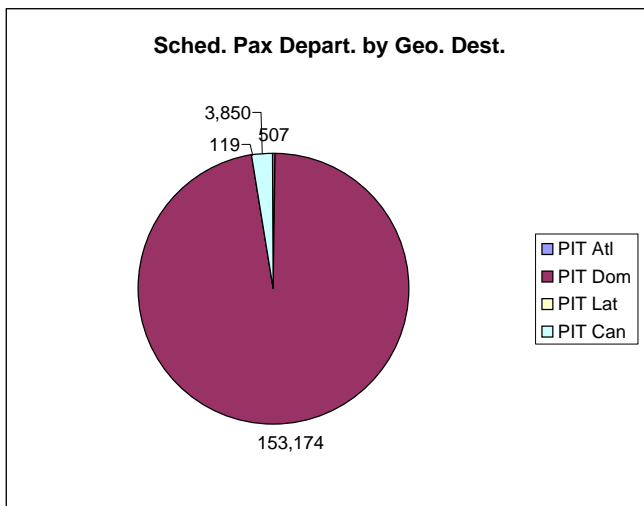
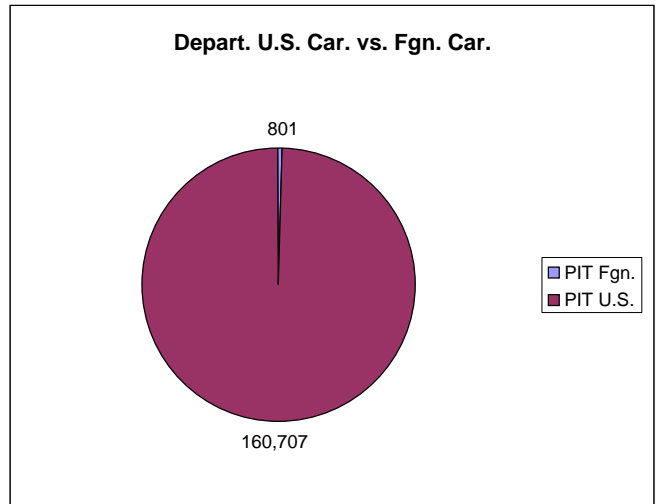
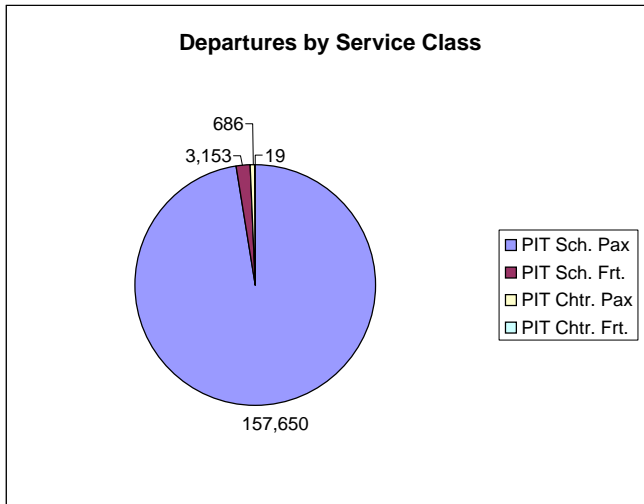
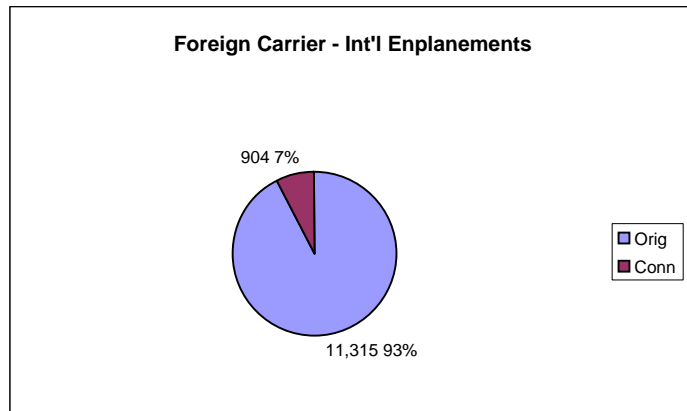
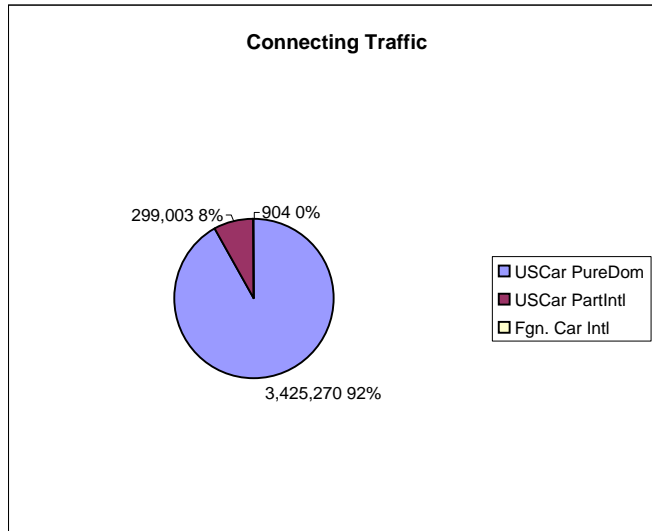
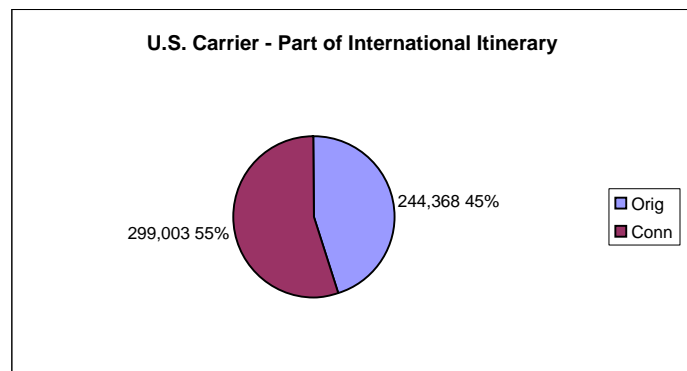
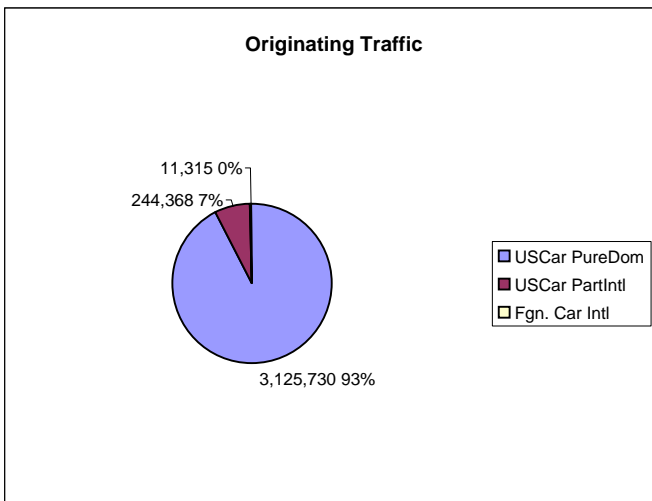
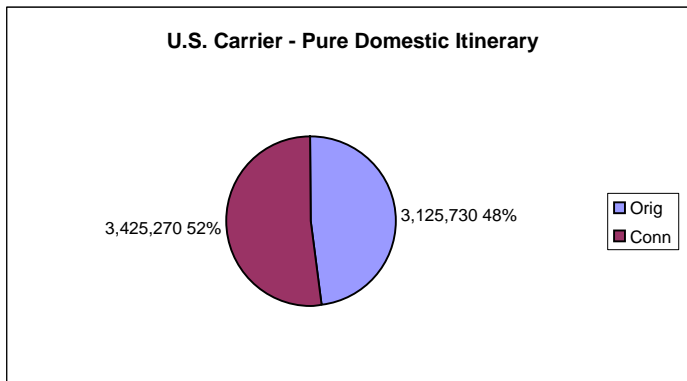
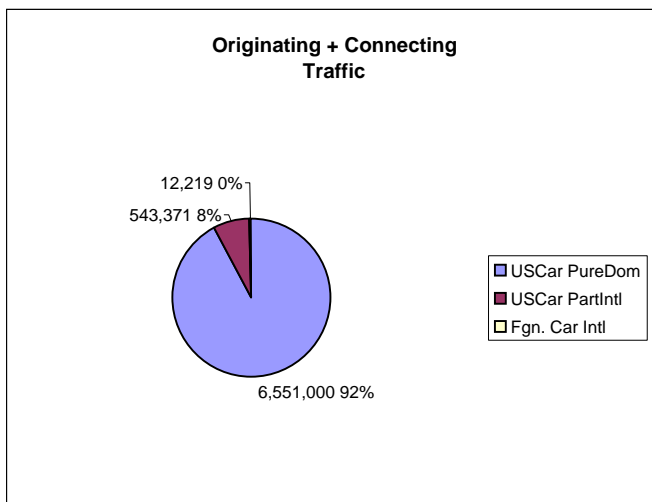
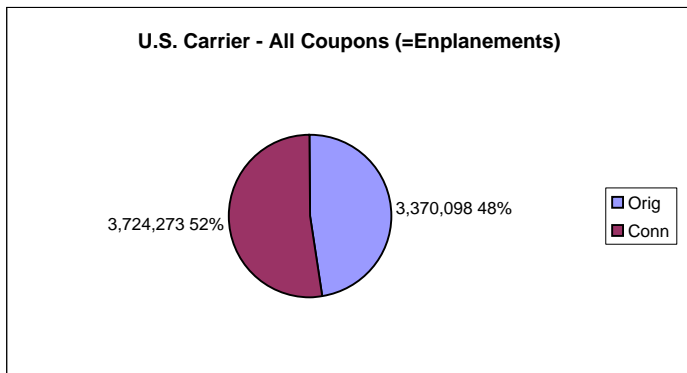

Note: 10% survey times 10 - enhanced with estimated data for non-survey-reporting-carriers and normalized to "T100 Market" data

Pittsburgh International Airport - PIT
 O&D Survey Coupon Passengers - 2003
 (U.S. Carriers Only)

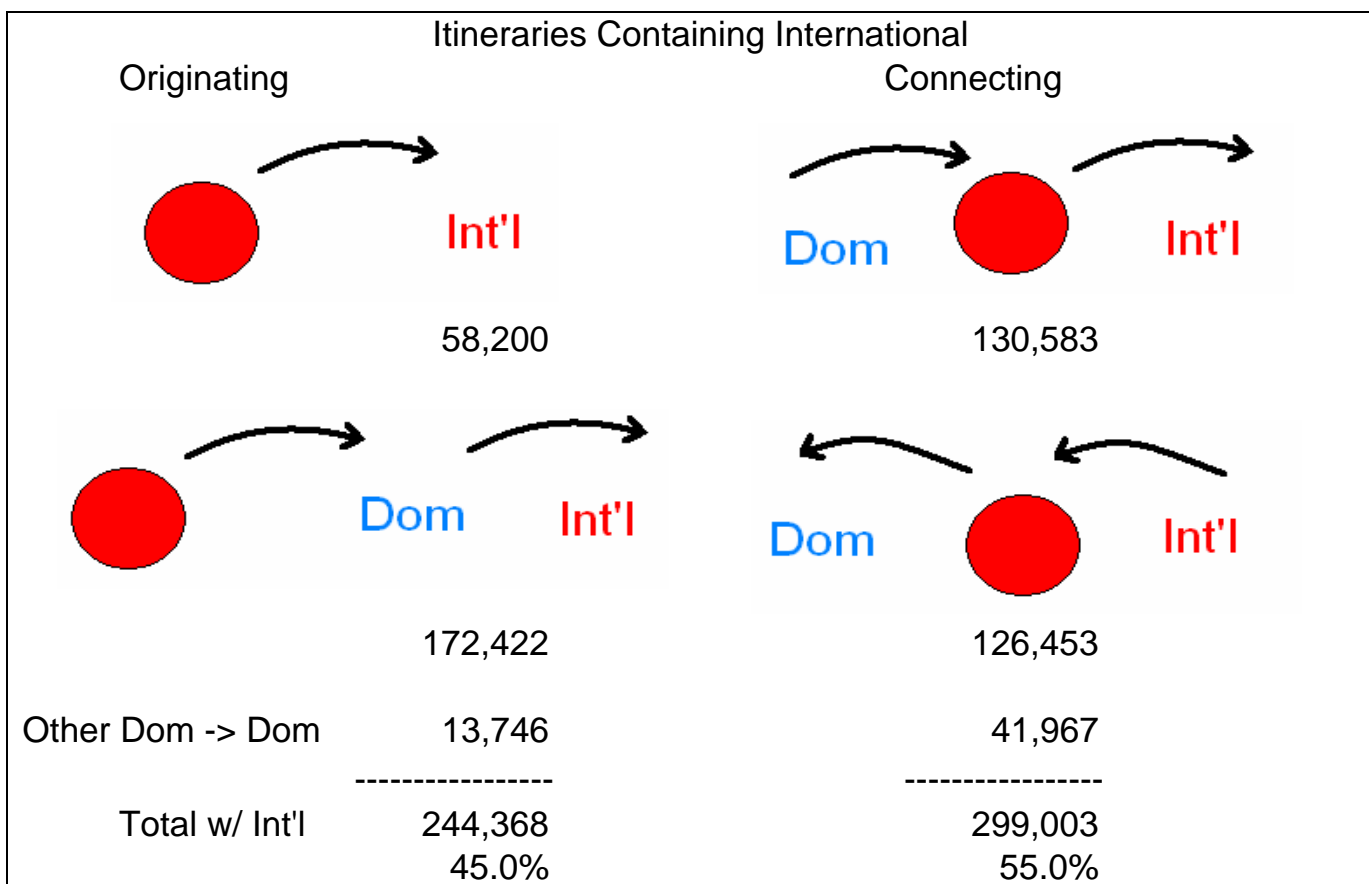
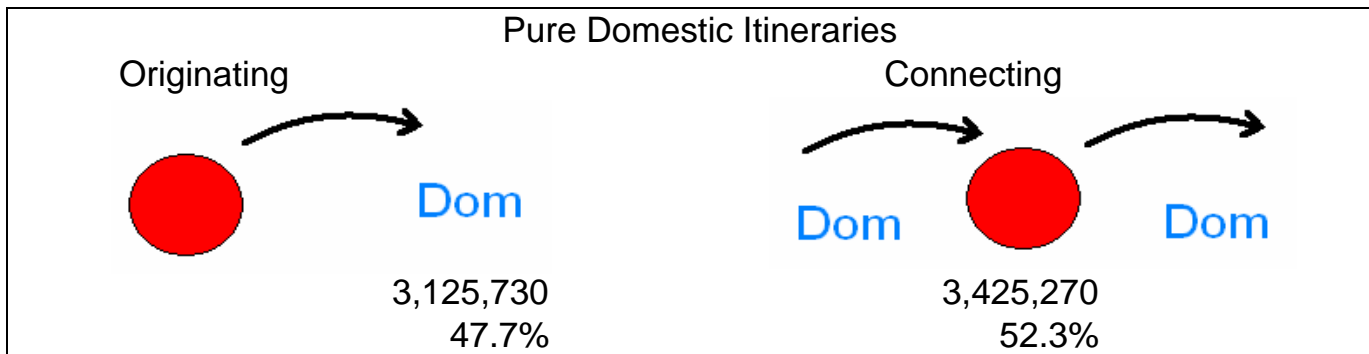

	All Itineraries Combined	
Total	Originating	Connecting
	-----	-----
	3,370,098	3,724,273
	47.5%	52.5%
	Originating plus Connecting	
Grand Total	7,094,371	

Note: 10% survey times 10 - enhanced with estimated data for non-survey-reporting-carriers and normalized to "T100 Market" data

Total Domestic Survey Coupons Summed by Operating Carrier with Correlation to T100 Data - Year 2003

(10% survey times 10 - enhanced with estimated data for non-survey-reporting-carriers ("XX" Marketing Carrier) and normalized to "T100 Market" data)

Enpl. Airport	All U.S. Airports	Operating Carrier	Marketing Carrier	Total Dom. Coupons	T100 Market Pass. Enpl.	T100 Segmt. Onboard Pass.	Aircraft Departures	Average Non-Stop Distance	Average Seats per Departure	Available Seat Miles (ASM's)	Revenue Pass. Miles (RPM's)	Load Factor	Revenue per ASM (cents/mile)	Survey Rev. per Cpn. Mile (cents/mile)
PIT		AA	AA	79,522										12.59
PIT	SUB	AA		79,522	80,068	81,796	1,177	1,054	129.2	160,134,000	85,979,000	53.7	6.76	12.59
PIT		AL	YX	8,820										29.77
PIT	SUB	AL		8,820	8,620	8,620	580	431	32.0	7,999,000	3,714,000	46.4	13.81	29.77
PIT		C5	CO	6,795										23.18
PIT		C5	XX	335										61.56
PIT	SUB	C5		7,130	7,119	7,127	859	105	19.0	1,716,000	750,000	43.7	10.92	24.98
PIT		CO	CO	49,726										24.72
PIT		CO	NW	1,368										13.15
PIT	SUB	CO		51,094	50,782	52,018	1,007	681	107.1	72,708,000	38,286,000	52.7	12.84	24.36
PIT		DH	DL	17,410										21.74
PIT		DH	UA	15,849										14.60
PIT		DH	XX	11,157										50.27
PIT		DH	LH	376										16.73
PIT		DH	OS	129										2.90
PIT		DH	BD	20										5.50
PIT		DH	SK	20										22.07
PIT		DH	NH	10										5.80
PIT		DH	US	10										54.41
PIT	SUB	DH		44,981	44,850	44,850	2,110	207	30.0	13,175,000	9,484,000	72.0	18.47	25.66
PIT		DL	DL	253,436										15.19
PIT		DL	AF	284										9.68
PIT		DL	AM	244										17.85
PIT		DL	SA	20										16.44
PIT	SUB	DL		253,984	252,989	253,580	2,454	525	142.0	183,011,000	133,128,000	72.7	11.04	15.19
PIT		EV	DL	7,783										17.11
PIT		EV	SA	45										8.74
PIT		EV	AF	12										7.58
PIT	SUB	EV		7,840	7,738	7,738	275	464	50.0	6,377,000	3,483,000	54.6	9.32	17.07
PIT		FL	FL	135,938										12.74
PIT	SUB	FL		135,938	136,018	135,738	1,784	586	116.3	121,640,000	79,394,000	65.3	8.32	12.74
PIT		HP	HP	66,119										7.05
PIT	SUB	HP		66,119	66,717	67,655	771	1,790	133.7	184,590,000	120,965,000	65.5	4.62	7.05
PIT		MQ	AA	72,161										20.54
PIT		MQ	JL	365										23.75
PIT		MQ	TK	128										8.73
PIT		MQ	AS	115										10.81
PIT		MQ	LX	96										13.74
PIT		MQ	BA	83										35.88
PIT		MQ	IB	20										2.58
PIT	SUB	MQ		72,968	72,616	72,534	2,362	417	46.5	45,869,000	30,355,000	66.2	13.58	20.52

Total Domestic Survey Coupons Summed by Operating Carrier with Correlation to T100 Data - Year 2003

(10% survey times 10 - enhanced with estimated data for non-survey-reporting-carriers ("XX" Marketing Carrier) and normalized to "T100 Market" data)

Enpl. Airport	All U.S. Airports	Operating Carrier	Marketing Carrier	Total Dom. Coupons	T100 Market Pass. Enpl.	T100 Segmt. Onboard Pass.	Aircraft Departures	Average Non-Stop Distance	Average Seats per Departure	Available Seat Miles (ASM's)	Revenue Pass. Miles (RPM's)	Load Factor	Revenue per ASM (cents/mile)	Survey Rev. per Cpn. Mile (cents/mile)
PIT	SUB	XJ		49,419	51,927	51,949	1,401	488	68.9	47,137,000	25,087,000	53.2	11.05	20.77
PIT		YV	US	228,834										26.18
PIT		YV	XX	3,982										31.74
PIT		YV	UA	409										15.23
PIT	SUB	YV		233,225	215,139	216,780	7,164	392	50.0	140,301,000	87,591,000	62.4	16.34	26.18
PIT		YY	YY	141										20.27
PIT	SUB	YY		141										20.27
PIT		ZV	US	75,457										31.77
PIT		ZV	XX	5,508										46.06
PIT	SUB	ZV		80,965	79,187	78,927	10,798	120	19.0	24,566,000	9,813,000	39.9	13.16	32.99
PIT		12	US	161,730										30.73
PIT		12	XX	17,911										44.53
PIT		12	UA	350										23.55
PIT	SUB	12		179,991	178,617	179,573	9,946	195	37.0	71,742,000	34,225,000	47.7	15.42	32.33
PIT		16	US	219,439										33.81
PIT		16	XX	13,427										39.48
PIT		16	UA	820										20.06
PIT	SUB	16		233,686	231,571	231,673	13,194	269	32.1	114,039,000	59,207,000	51.9	17.69	34.09
PIT		17	US	45,064										35.33
PIT		17	XX	9,842										44.58
PIT		17	UA	971										22.74
PIT	SUB	17		55,877	55,438	55,438	3,240	223	37.1	26,809,000	12,411,000	46.3	16.96	36.64
PIT		9E	NW	822										26.34
PIT		9E	XX	63										48.37
PIT		9E	KL	20										11.79
PIT	SUB	9E		905	905	905	50	201	45.2	454,000	182,000	40.1	11.05	27.55
PIT		9L	US	48,653										47.35
PIT		9L	XX	3,723										51.88
PIT	SUB	9L		52,376	51,028	52,114	6,012	156	22.0	20,921,000	7,962,000	38.1	18.12	47.56
PIT		9N	US	384,860										27.87
PIT		9N	AA	603										14.46
PIT		9N	UA	73										24.62
PIT		9N	9N	11										0.00
PIT	SUB	9N		385,547	383,470	383,101	14,063	310	49.1	214,803,000	122,631,000	57.1	15.86	27.77
PIT	TOT			6,905,588	6,868,321	6,989,245	153,172	429	74.6	6,792,340,000	4,699,320,000	69.2	10.09	14.58

